

software
technical
reference

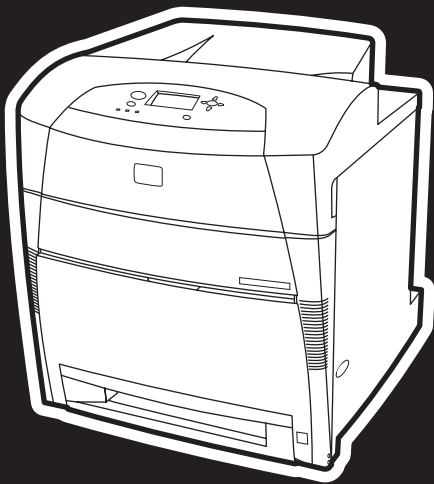

i n v e n t

hp color LaserJet 5500

hp color LaserJet 5500

software technical reference

(c) Copyright Hewlett-Packard Company,
2002

All Rights Reserved. Reproduction,
adaptation, or translation without prior written
permission is prohibited, except as allowed
under the copyright laws.

Edition 1, 09/2002

Warranty

The information contained in this document
is subject to change without notice.

Hewlett-Packard makes no warranty of any
kind with respect to this information.
HEWLETT-PACKARD SPECIFICALLY
DISCLAIMS THE IMPLIED WARRANTY OF
MERCHANTABILITY AND FITNESS FOR A
PARTICULAR PURPOSE.

Hewlett-Packard shall not be liable for any
direct, indirect, incidental, consequential, or
other damage alleged in connection with the
furnishing or use of this information.

Trademark Credits

Adobe, Adobe Photoshop, Acrobat,
PostScript, and the Acrobat logo are either
registered trademarks or trademarks of
Adobe Systems Incorporated in the United
States and/or other countries/regions.

Arial is a U.S. registered trademark of the
Monotype Corporation.

AutoCAD (TM) is a U.S. trademark of
Autodesk, Inc.

CorelDraw (TM) is a trademark of Corel
Corporation or Corel Corporation Ltd.

Helvetica and Times are trademarks of
Linotype-Hell AG and/or its subsidiaries in
the U.S. and other countries/regions.

Intel (R) is a U.S. trademark of Intel
Corporation.

Java (TM) is a U.S. trademark of Sun
Microsystems, Inc.

HP-UX Release 10.20 and later and P-UX
RElease 11.00 and later (in both 32- and 64-
bit configurations) on all HP 9000 computers
are Open Group UNIX 95 branded products.

Microsoft (R), MS-DOS (R), Windows (R),
and Windows NT (R) are U.S. registered
trademarks of Microsoft Corporation.

Netscape and Netscape Navigator are
trademarks or registered trademarks of
Netscape Communications, Inc.

PANTONE (R)* is Pantone, Inc.'s check-
standard trademark for color.

Pentium (R) is a registered trademark of Intel
Corporation.

TrueType (TM) is a U.S. trademark of Apple
Computer, Inc.

UNIX (R) is a registered trademark of the
Open Group.

Table of Contents

List of tables

List of figures

1 Purpose and Scope

Introduction	13
HP Color LaserJet 5500	14

2 Software Description

Introduction	15
Supported operating systems	15
Technology background information	16
HP LaserJet user documentation	16
Adobe Acrobat Reader	16
HP LaserJet guides	16
HP LaserJet product printing-system installation notes	17
HP LaserJet product printing-system release notes	17
Other HP LaserJet documents	17
Bidirectional communication	17
Driver Autoconfiguration	18
HP Web Access	20
Information tab	20
Device status	21
Configuration information	22
Links to off-printer solutions	22
Settings tab	22
Remote printer configuration	23
Networking tab	23
Configuration	23
Security	24
Diagnostics	24
Network settings	24
Configurable e-mail alerts	25
Printer Status and Alerts	25
Remote firmware update	30
Determining the current level of firmware	30
Downloading the new firmware from the HP Web site	31
Downloading the new firmware to the product	31
Remote firmware update through a local Windows port	31
Windows 95, Windows 98, and Windows Me	31
Windows 95, 98, Me, NT 4.0, 2000, and XP	32
Remote firmware update through a Windows network	32
Remote firmware update for UNIX systems	32
Remote firmware update using FTP on a direct network connection	32
Remote firmware update using FTP and a browser	33
Using HP Web JetAdmin to download the firmware to the product	33
Printer messages during firmware upgrade	34

E-mail command and response	35
Euro character	35
International Color Consortium profiles	36
PANTONE (R)* color profiles	36
Printing-system components	37
Printing system and installer	37
CD browser for Windows systems	37
Installer features	39
Installable components	40
Printer drivers	40
PCL 5c, PCL 6, and PS drivers	40
Windows 95, 98, Me, NT 4.0, 2000, and XP driver versions	40
Macintosh and Macintosh-compatible system driver versions	41
Additional driver availability	41
Macintosh components	41
Additional productivity tools	42
HP Web Registration	42
Optional software	42
HP Web JetAdmin	42

3 Driver features

Introduction	45
PCL 5c and PCL 6 driver features	45
Help system	45
What's this? Help	45
Context-sensitive Help	45
Constraint messages	46
Bubble Help	47
Finishing tab features	50
Document preview image	50
Quick Sets	51
Defaults	51
User's Manual	52
Custom Quick Sets	52
Document Options	52
Print on Both Sides option	52
Flip Pages Up	53
Booklet Printing	53
Activating booklet printing	55
Selecting a booklet cover	56
Pages per Sheet	57
Print Quality	57
Default	58
Graphics Settings group box	59
Output Settings group box	59
Resolution	59
Manually printing on the second side	59
Scale Patterns (WYSIWYG)	61
Print all Text as Black	61
Font Settings group box	61
Effects tab features	62
Print Document On setting	62
Scale to Fit option	63
% of Normal Size option	63
Watermarks	64
Current Watermarks	65
Watermark Message	65
Message Angle	65

Font Attributes	65
Name	65
Color	66
Shading	66
Size	67
Default settings	67
Paper tab features	67
Printer image	67
All Pages	68
Other Pages	69
Back Cover	69
Size is	70
Custom	71
Name drop-down menu	72
Dynamic command button	72
Width and height controls	73
Custom width and height control limits	74
Paper and envelope icons	74
Measurement Units button	74
Close button	74
Source Is	75
Type Is	75
Printer image	76
Destination tab features	76
Destination Features	77
Hardware configuration and availability of Job Storage options	77
Configuring the printer driver for a printer hard disk	78
Job storage modes	78
Off	78
Quick Copy	78
Proof and Hold	79
Using a PIN for Private Job and Stored Job	79
Private Job	79
Stored Job	79
Document identifiers used in Job Storage	80
User Name	80
Job Name	80
Using Job Storage options when printing	81
Releasing stored jobs at the printer	81
Deleting a print job	81
Output Bin Options	82
Options	82
Printer image	82
Basics tab features	83
Copies	83
Orientation	84
About	85
Driver extensions	85
Color tab features	86
Color options	86
Manual color settings	87
Configure tab features	88
Printer Model group box	89
Paper-handling options	90
Duplexing unit	90
Mopier enabled	91
Optional Paper Destinations	91
Optional Paper Sources	91
Other Options	92

Storage	92
Printer Memory	92
Include types in application source list	93
Fonts	94
Ignore Application Collation	95
Automatic Configuration	96
Printer image	96
NT Forms tab features	97
Configuring the trays	97
Windows PS driver features	98
PS 3 Emulation support for the HP LaserJet product	98
Page Setup tab features	99
Advanced tab features	100
Job Storage tab features	101
Off	101
Quick Copy	101
Proof and Hold	102
Private Job and Stored Job	102
PIN	102
Private Job	102
Stored Job	102
Device Settings tab features	104
HP LaserJet software CD-ROM	105
In-box file layout	105
HP LaserJet software CD-ROM, Windows partition	105
Directory structure	105
HP LaserJet software CD-ROM, Macintosh Partition	105
Availability and fulfillment	105
In-box CD-ROMs	106
Web ordering	106
Web deployment	107
Printing-system software	107
Printer firmware	107
Standalone drivers	107
Operating system driver bundles	107
Point-and-print bundles	107
Other operating systems	108
Software component availability	108
Software component localization	109

4 Installing Windows printing system components

Introduction	113
System Requirements	113
Windows 95, 98, Me, NT 4.0, 2000, and XP	113
Windows 95, 98, Me, NT 4.0, 2000, and XP	113
Font support	114
Basic fonts	114
Default fonts	114
Installation instructions	118
General installation for Windows 95, 98, Me, NT 4.0, 2000, and XP OSs	118
Installing from the printing system CD-ROM	119
Installing from a network or from downloaded files	119
Detailed Windows installation	119
Typical Installation dialog box sequence	119
Custom installation	144
Product registration (HP WebReg)	146

Customization Utility for Windows	156
Silent installer	156
Customized silent installer	156
Driver Management and Configuration Utility (Internal)	157
Command-line silent install	157
Method 1: Command line	157
Method 2: SETUP.LST	157
Driver-only installation	158
Point and Print installation for Windows 95, 98, Me, NT 4.0, 2000, and XP	158
Setting a default printer	160
Windows 3.1x	160
Printer support	160

5 Installation for Macintosh, IBM OS/2, and Linux operating systems

Introduction	161
System Requirements	161
Macintosh	161
IBM OS/2	161
Linux	161
Macintosh	162
Macintosh component descriptions	162
HP LaserJet PPDs	162
PDEs (Mac OS X)	162
HP LaserJet Utility	162
Installation notes	162
ColorSync profiles	162
Online Help	163
HP Auto Setup Utility	163
Screen fonts	163
Font support	163
Installing the Macintosh printing system	166
To install the HP LaserJet printer software for Macintosh OS	166
Uninstalling the Macintosh printing system	167
In-box disk layout	167
Folders and files added through installation of the HP LaserJet software (Macintosh OS)	167
Macintosh (Macintosh OS) installation	167
Main Install dialog box sequence	167
Printer setup using AppleTalk Chooser	173
HP LaserJet Screen Fonts Installer dialog box sequence	174
IBM OS/2 Warp 3.0 and later	176
OS/2 installation instructions	176
Installing a printer in OS/2 when printer object is missing	176
Installing a printer in OS/2 with pre-existing printer object on desktop	177
Font support	178
Changing a printer driver in the printer object	179
Changing the printer properties	179
Changing the job properties	179

6 Engineering Detail

Introduction	181
Media attributes	181
Paper-source commands	181
Media types and sizes	182
Paper Type commands	185

Index

List of tables

Table 1. Bidirectional communication support in various operating systems	18
Table 2. Default alerts selection state for connection type	29
Table 3. Update messages	34
Table 4. Bubble Help messages	48
Table 5. Page orientation	53
Table 6. Selected paper size	54
Table 7. Watermark color values	66
Table 8. Name drop-down menu text strings	73
Table 9. Custom width and height limits for the HP Color LaserJet 5500	74
Table 10. Close dialog box text strings	74
Table 11. Printer behavior with Ignore Application Collation settings	95
Table 12. CD-ROM versions	106
Table 13. Software component availability for HP Color LaserJet 5500 product	108
Table 14. Software component localization for the HP Color LaserJet 5500 product	109
Table 15. Default fonts	114
Table 16. Additional PS 3 fonts	116
Table 17. Choose Setup Language dialog box text strings	120
Table 18. Setup dialog box text strings	121
Table 19. Welcome dialog box text strings	122
Table 20. HP Software License Agreement dialog box text strings	123
Table 21. Web Update dialog box text strings	125
Table 22. Type of Connection dialog box text strings	126
Table 23. Select Port dialog box text strings	128
Table 24. Network Setup dialog box text strings	130
Table 25. Network Printer Configuration dialog box text strings	131
Table 26. Identify Printer dialog box text strings	133
Table 27. Specify Network Path dialog box text strings	134
Table 28. Set Network Communication Mode dialog box text strings	135
Table 29. Printer Model dialog box text strings	136
Table 30. Installation Type dialog box text strings	138
Table 31. Printer Name dialog box text strings	139
Table 32. Printer Sharing dialog box text strings	141
Table 33. Finish dialog box text strings	143
Table 34. Exit Setup dialog box text strings	144
Table 35. Custom Installation dialog box text strings	146
Table 36. Hewlett-Packard's Electronic Registration text strings	148
Table 37. Welcome to Hewlett-Packard's Registration dialog box text strings	149
Table 38. Hewlett-Packard's Electronic Registration dialog box text strings (1 of 3)	151
Table 39. Hewlett-Packard's Electronic Registration dialog box text strings (2 of 3)	153
Table 40. Hewlett-Packard's Electronic Registration dialog box text strings (3 of 3)	154
Table 41. Exiting registration text strings	155
Table 42. Windows servers with Windows clients	159
Table 43. HP LaserJet for Macintosh installer splash screen dialog box text strings	168
Table 44. HP LaserJet Installer dialog text strings (easy install)	169
Table 45. HP LaserJet Installer dialog text strings (custom install)	171
Table 46. Installing dialog text strings	172
Table 47. Installation successful dialog text strings	172
Table 48. Important! dialog box text strings	173
Table 49. How do I select my printer? dialog text strings	174

Table 50. HP LaserJet Screen Fonts splash screen dialog text strings	174
Table 51. HP LaserJet Screen Fonts installer dialog text strings (1 of 2)	175
Table 52. HP LaserJet Screen Fonts installer dialog text strings (2 of 2)	175
Table 53. Installation was successful dialog text strings	176
Table 54. Paper-source commands for the HP LaserJet 5500 product	181
Table 55. Supported features and attributes	182
Table 56. Input-device supported sizes for the HP Color LaserJet 5500 product	183
Table 57. Input-device supported media types for the HP Color LaserJet 5500 product	184
Table 58. PCL 5e and PCL 6 custom paper sizes for the HP Color LaserJet 5500 product	185
Table 59. Paper-type commands	185

List of figures

Figure 1.	Device Status	21
Figure 2.	Configuration page	22
Figure 3.	Configure Device	23
Figure 4.	Networking tab	24
Figure 5.	Configurable Alerts	25
Figure 6.	Printer Status and Alerts icons	27
Figure 7.	Refresh Rate option	28
Figure 8.	Printer Status and Alerts options	30
Figure 9.	Installation CD browser main screen	38
Figure 10.	A typical constraint message with an OK button	46
Figure 11.	A property page with Bubble Help icons	47
Figure 12.	The default appearance of the Finishing tab	50
Figure 13.	Finishing tab - User's Manual Quick Set	52
Figure 14.	Activating booklet printing	55
Figure 15.	Selecting booklet printing type	56
Figure 16.	Page-order preview images	57
Figure 17.	Print Quality Details dialog box showing HP Color LaserJet Default setting	58
Figure 18.	Effects tab	62
Figure 19.	Preview images - Legal on Letter; Scale to Fit off (left) and on (right)	63
Figure 20.	Watermark Details dialog box	64
Figure 21.	Paper tab	68
Figure 22.	Other Pages mini-tab	69
Figure 23.	Back Cover mini-tab	70
Figure 24.	Custom Paper Size dialog box	71
Figure 25.	Destination tab	77
Figure 26.	Basics tab	83
Figure 27.	About This Driver dialog box	85
Figure 28.	Color tab	86
Figure 29.	Manual Color Options dialog box	87
Figure 30.	Configure tab	89
Figure 31.	More Configuration Options dialog box	92
Figure 32.	Configure Font DIMMs dialog box	94
Figure 33.	Driver NT Forms tab	97
Figure 34.	Page Setup tab	99
Figure 35.	Advanced tab	100
Figure 36.	Job Storage tab	101
Figure 37.	Device Settings tab	104
Figure 38.	Choose Setup Language dialog box	120
Figure 39.	Setup dialog box	120
Figure 40.	Welcome dialog box	122
Figure 41.	HP Software License Agreement dialog box	123
Figure 42.	Web Update dialog box	124
Figure 43.	Type of Connection dialog box	126
Figure 44.	Select Port dialog box	127
Figure 45.	Select Port dialog box	127
Figure 46.	Network Setup dialog box	129
Figure 47.	Network Setup dialog box	129
Figure 48.	Identify Printer dialog box (1 of 2)	132
Figure 49.	Identify Printer dialog box (2 of 2)	132

Figure 50.	Specify Network Path dialog box.	134
Figure 51.	Set Network Communication Mode dialog box	135
Figure 52.	Printer Model dialog box	136
Figure 53.	Installation Type dialog box.	137
Figure 54.	Printer Name dialog box	139
Figure 55.	Printer Sharing dialog box	140
Figure 56.	Finish dialog box	142
Figure 57.	Finish dialog box	142
Figure 58.	Exit Setup dialog box.	143
Figure 59.	Exit Setup dialog box.	143
Figure 60.	Components dialog box, Custom Installation	145
Figure 61.	Hewlett-Packard's Electronic Registration dialog box.	147
Figure 62.	Welcome to Hewlett-Packard's Registration dialog box	149
Figure 63.	Hewlett-Packard's Electronic Registration dialog box (1 of 3).	150
Figure 64.	Hewlett-Packard's Electronic Registration dialog box (2 of 3).	152
Figure 65.	Hewlett-Packard's Electronic Registration dialog box (3 of 3).	154
Figure 66.	Exiting registration! dialog box	155
Figure 67.	HP LaserJet for Macintosh installer splash screen dialog box	167
Figure 68.	HP LaserJet Installer dialog box (easy install)	168
Figure 69.	HP LaserJet Installer dialog box (custom install)	170
Figure 70.	Installing dialog box.	172
Figure 71.	Installation was successful dialog box.	172
Figure 72.	Important! dialog box.	173
Figure 73.	How do I select my printer? dialog box	173
Figure 74.	HP LaserJet Screen Fonts splash screen dialog box	174
Figure 75.	HP LaserJet Screen Fonts installer dialog box	175
Figure 76.	Installation was successful dialog box.	176

1

Purpose and Scope

Introduction

This Software Technical Reference (STR) provides information and troubleshooting tips for the printing system software for the HP Color LaserJet 5500 product.

This document is prepared in an electronic format to serve as a quick-reference tool for Customer Care Center (CCC) agents, support engineers, system administrators, management information systems (MIS) personnel, and HP LaserJet product end-users, as appropriate.

The following information is included in this technical reference:

- descriptions of drivers and platforms with system modifications
- procedures for installing and uninstalling software components
- descriptions of problems that can arise while using the product, and known solutions to those problems
- descriptions of known software issues and workarounds

A description of the product model or models described in this STR is provided below. The printing system software for each product model accommodates the differences between models.

Note

Bundle configurations might vary among geographic regions.

HP Color LaserJet 5500

The HP Color LaserJet 4600 product is available in five bundle configurations.

- HP Color LaserJet 5500. This model includes a total of 96 megabytes (MB) of synchronous dynamic random access memory (SDRAM), expandable to 384 MB SDRAM (maximum); a multipurpose tray (tray 1); and a 500-sheet XY tray (tray 2).
- HP Color LaserJet 5500n. This model includes a total of 96 megabytes (MB) of synchronous dynamic random access memory (SDRAM), expandable to 384 MB SDRAM (maximum); a multipurpose tray (tray 1); a 500-sheet XY tray (tray 2); and a Jetdirect print server enhanced input/output (EIO) network card.
- HP Color LaserJet 5500dn. This model includes a total of 96 megabytes (MB) of synchronous dynamic random access memory (SDRAM), expandable to 384 MB SDRAM (maximum); a multipurpose tray (tray 1); a 500-sheet XY tray (tray 2); a Jetdirect print server enhanced input/output (EIO) network card; and a duplexing unit.
- HP Color LaserJet 5500dtn. This model includes a total of 160 megabytes (MB) of synchronous dynamic random access memory (SDRAM), expandable to 384 MB SDRAM (maximum); a multipurpose tray (tray 1); two 500-sheet XY trays (trays 2 and 3); a Jetdirect print server enhanced input/output (EIO) network card; a duplexing unit, and a stand.
- HP Color LaserJet 5500hdn. This model includes a total of 160 megabytes (MB) of synchronous dynamic random access memory (SDRAM), expandable to 384 MB SDRAM (maximum); a 10-gigabyte (GB) hard disk; multipurpose tray 1; three 500-sheet XY trays (trays 2, 3, and 4); a Jetdirect print server enhanced input/output (EIO) network card; a duplexing unit, and a stand.

The *use* guide might include memory that is found on the formatter called "Pageframe Memory" (32 MB) that can be used/allocated by the printer, for a print job along with the memory found on the 96-MB or 160-MB RAM dual in-line memory module (DIMM) in the printer. The driver and the configuration page show only the total memory found on the RAM DIMM(s).

2

Software Description

Introduction

The product comes with software and installers for Microsoft (R) Windows (R) and Apple Computer, Inc., Macintosh systems. UNIX (R) and OS/2 systems are supported, and software is available on the Web. For specific information about a system's installer, drivers, and components, locate the section that corresponds to that system.

Supported operating systems

The following operating systems (OSs) support the HP LaserJet printing-system software, including standard printer command language (PCL) drivers and PostScript (R) (PS) emulation drivers. Windows OSs support a full-featured configuration of the HP LaserJet product; other OSs support varying levels of functionality.

- Windows 95.
- Windows 98.
- Windows Millennium Edition (Me).
- Windows NT (R) 4.0 (Service packs 3 through 6).
- Windows 2000 (Service packs 1 and 2).
- Windows XP Professional and Windows XP Home Edition (Windows XP)
- IBM OS/2 2.0 or later (available on the IBM Web site at <http://www.ibm.com>).
- Mac OS 8.6 to 9.x and Mac OS X Classic.

Windows Terminal Server, Windows Cluster Server, and Citrix Terminal server technology allows as many as 128 devices or terminals to share the resources dynamically on a terminal server. A terminal server eliminates the need for modems, network interface cards, applications, or complete operating systems on the terminals. Terminals can include personal computers, so-called dumb terminals, printers, and other devices. Terminal clients connect to the terminal server through Transmission Control Protocol/Internet Protocol (TCP/IP). Citrix Metaframe supports connection through TCP/IP, NETBIOS Extended User Interface (NetBEUI), Internetwork Packet Exchange/Sequenced Packet Exchange (IPX/SPX), and asynchronous modem connections. In turn, the terminal server connects to a local area network (LAN) through a network interface card. For information (including a list of supported printers, recommendations for installing printer drivers, a description of terminal server configurations, differences between terminal server versions, and differences between remote client operating systems) about supported printers and driver versions, visit the Web site at the following URL:

http://www.hp.com/cposupport/printers/support_doc/bpl10248.html

Technology background information

This section addresses the following topics:

- "HP LaserJet user documentation" in HP LaserJet user documentation
- "Bidirectional communication" in Bidirectional communication
- "Driver Autoconfiguration" in Driver Autoconfiguration
- "HP Web Access" in HP Web Access
- "Printer Status and Alerts" in Printer Status and Alerts
- "Remote firmware update" in Remote firmware update
- "Euro character" in Euro character
- "International Color Consortium profiles" in International Color Consortium profiles
- "PANTONE (R)* color profiles" in PANTONE (R)* color profiles

HP LaserJet user documentation

Adobe Acrobat Reader

The HP LaserJet software compact disk - read-only memory (CD-ROM) includes Adobe (R) Acrobat (R) Reader version 5.0 (version 4.05c for Russian) for viewing online documentation. When you click any of the documentation links in the HP LaserJet software CD browser, the installer scans the system for an installed Portable Document Format (PDF) reader. If the installer cannot find a reader, the installer presents the option to install the Adobe Acrobat Reader.

Note

Adobe Acrobat Reader 4.0 or later is required to view the documents on the HP LaserJet software CD browser.

HP LaserJet guides

On the CD-ROM that came with the product, the HP LaserJet 5500 *use* guide is supplied in Adobe Acrobat Reader PDF files for viewing on your computer.

You can either view the guide from the HP LaserJet CD browser or install it on your system. To install the online *use* guide, select the **User Guide** check box during a Custom Installation. The guide is installed in the Manuals folder on the target system. You can also choose to install the guides later, or read the guide on the printing system software CD-ROM by navigating to <language>/Manuals.

In accordance with the Americans with Disabilities Act (ADA), Hewlett-Packard provides a readable, onscreen version of the HP LaserJet 5500 *use* guide at the following HP Web site:

<http://www.hp.com/support/lj5500>.

A hyperlinked, screen-readable version of the HP Color LaserJet 5500 *use* guide is available on the printer software CD-ROM. To view the *use* guide, navigate to the "English" folder, and then to the "Manuals" folder. There, open HP5500EN.CHM.

HP LaserJet product printing-system installation notes

The HP LaserJet 5500 Series Printing System Installation Notes are available on the HP LaserJet software CD-ROM. The installation notes (filename READ5500.RTF for the HP Color LaserJet 5500 product) contain important information about product features, instructions for installing the printing-system software, and technical assistance.

To view this text file from the HP Color LaserJet 5500 software CD browser, click **View Documentation**, and then click **Readme**.

You can also gain access to the file by inserting the CD-ROM, navigating to <LANGUAGE>, and then clicking the filename, READ5500.RTF. When you have the file open in Notepad, you can click **File**, and then click **Save As** to save a copy of the file to another location.

HP LaserJet product printing-system release notes

The Hewlett-Packard LaserJet 5500 Printing System Release notes, late-breaking information, and other technical assistance, are available on the Web at the following URL:

<http://www.hp.com/support/lj5500>

Other HP LaserJet documents

Guides for accessories and Jetdirect networking are also available as Adobe Acrobat PDF files. You can view these documents from the HP LaserJet software CD browser by clicking **View Documentation** and then clicking the name of the guide you want to view. To install the file, select the **printer documentation** check box during a Custom Installation.

The following guides are available:

- HP Jetdirect Administrator's Guide (click **HP Jetdirect Guide**)
- HP Fast InfraRed Receiver for HP LaserJet Printers (click **hp FIR Guide**)

Bidirectional communication

Bidirectional communication is the product's ability to respond to data inquiries from the computer and report back information, such as what type of print media is available or what accessories are connected to the printer. If a product does not have this capability (that is, if it has no bidirectional mode), it can only accept commands from the host and cannot report information back.

Driver Autoconfiguration and Printer Status and Alerts use bidirectional communications software. The Typical Installation installs Driver Autoconfiguration in supported environments that contain the bidirectional communication software. Use Custom Installation when you do not want these features.

Bidirectional communication depends upon the type of connection between your computer to your printer and your network operating system.

The following table provides information about the operating systems and network environments that support bidirectional communication.

Table 1. Bidirectional communication support in various operating systems

Connection type			Windows 95	Windows 98	Windows Me	Windows NT 4.0	Windows 2000	Windows XP (32-bit only)	Macintosh
Direct Connect			X	X	X	X ¹	X	X	
Network Port	Jetdirect	TCP/IP ²	X	X	X	X	X	X	X
		IPX/SPX ³	X	X	X	X	X	X	
	Standard	TCP/IP (HP)	X	X	X	X	X	X	
		TCP/IP (MS ⁴)					X	X	X
		IPX/SPX (HP)	X	X	X	X	X	X	
	LPR					X	X	X	X
	AppleTalk								X
Novell ⁴	NetWare 4.x	Bindery queue	X	X	X	X	X	X	
		NDS ⁵ queue	X	X	X	X	X	X	
	NetWare 5.x	Bindery queue	X	X	X	X	X	X	
		NDS queue	X	X	X	X	X	X	
Microsoft Share	Windows 95, 98, or Me host	TCP/IP	X	X	X	X	X	X	X
		IPX/SPX	X	X	X	X	X	X	
	Windows NT 4.0, 2000, or XP ⁶ host	TCP/IP	X	X	X	X	X	X	X
		IPX/SPX	X	X	X	X	X	X	
		LPR	X	X	X	X	X	X	

¹Windows NT 4.0 supports parallel but not universal serial bus (USB) connections.

²Transmission control protocol/Internet protocol.

³Internet packet exchange/sequences packet exchange.

⁴Bidirectional functionality is supported only with the client software from Novell. It is not supported with Microsoft Client Service for Network.

⁵Novell Directory Services.

⁶Printer Status and Alerts is not installed when the share computer is running Terminal Server.

Driver Autoconfiguration

The HP LaserJet PCL 6 and PCL 5c drivers for Windows feature bidirectional communication technology which, in supported environments, provides automatic discovery and driver configuration for printer accessories at the time of installation or later, if needed. Some accessories that are supported by Driver Autoconfiguration are the duplexing unit, optional paper trays, font dual inline memory modules (DIMMs), and the hard drive.

If the environment supports bidirectional communication, the installer presents Driver Autoconfiguration as an installable component by default for a Typical Installation, and as an optional installable component for a Custom Installation. The Driver Autoconfiguration component installs the bidirectional communication software. If the installation environment does not support bidirectional communication, the Driver Autoconfiguration option does not appear during installation. However, installed drivers will be configured automatically in accordance with the HP printer bundle selected during installation of the printing-system software.

Driver Autoconfiguration works in four ways:

- In environments that support bidirectional communication, the computer communicates with the product, determines the physical configuration, and then configures the driver accordingly.
- If the configuration of the HP LaserJet product changes after installation, the driver can be automatically updated with the new configuration in environments that support bidirectional communication. For example, if the base printer model is installed and an optional duplexing unit is added later, you can automatically configure the duplexing unit in the driver by clicking the **Update Now** button on the driver's **Configuration** tab.

The **Update Now** button activates the HP Network Registry Agent (HPNRA) and triggers the driver to recheck the registry for new information. The HPNRA automatically updates the registry and changes the configuration information that appears on the **Configuration** tab in the Printer folder.

Note

The bidirectional communication software necessary for the two methods of Driver Autoconfiguration described above is included in a Typical Installation when installing a network printer in supported environments. The feature is also a selectable option for a Custom Installation.

- In environments that do not support bidirectional communication, the driver automatically configures options based on the HP LaserJet product bundle selected during the installation of the printing-system software. For example, if the HP Color LaserJet 5500dn is selected, the driver automatically configures the duplexing unit and the correct amount of RAM. Configuration is based solely on the definition of the printer bundle.
- Enterprise AutoConfiguration (EAC) is a version of bidirectional communication that provides autoconfiguration functionality for an Add Printer Wizard installation (when you do not use autoselect). An Add Printer Wizard installation that includes EAC is identical to other Add Printer installations, except that when installation is complete, the driver for the supported product is configured with the same settings as the physical configuration of the device. Configuration occurs without user interaction.

If bidirectional communication software has been installed previously, EAC will not be activated, and the Add Printer Wizard uses the pre-existing bidirectional communication to configure the printer. If bidirectional communication software has not been installed, EAC configures the driver to match the device configuration, which it detects automatically. EAC is active only as needed to use the autoconfiguration utility, and is then shut off. The files required to install EAC remain on your system.

HP Web Access

The HP Web Access feature, also known as the embedded Web server (EWS), contains the following components:

- Embedded virtual machine for Java (TM) applications
- Web pages
- storage space

HP Web Access provides a simple, easy-to-use solution for one-to-one printer management. In offices with a limited number of printers, remote management of printing devices can be accomplished without installing any management software, such as HP Web JetAdmin. The only requirement is that the management console have a supported Web browser.

In environments with a larger number of printers, where one-to-one management is impractical, HP Web Access and HP Web JetAdmin work together to provide scalable remote printer management. HP Web JetAdmin is used for consolidated management tasks, where operations are performed on a selected set of printers instead of on individual printers. For such environments, HP has provided hooks between HP Web Access and HP Web JetAdmin so that Web Access features can be configured on multiple printers in one operation. For example, the security password for HP Web Access can be set on a population of printers simultaneously.

For additional information and a copy of the *HP Embedded Web Server for HP LaserJet Printers* guide, go to the Web site at the following URL:

<http://www.hp.com/support/lj5500>

To view information about the printer using HP Web Access, open a supported Web browser and type in the printer TCP/IP address or host name. To find the TCP/IP address, look for "IP Address" on the EIO Jetdirect page, in the "TCP/IP" section under "Protocol Information". To find the host name of the printer, look for "Host Name" in the "TCP/IP" section. To print a copy of the EIO Jetdirect page from the printer control-panel display, see the instructions for printing a configuration page in the "Determining the current level of firmware" section. You also can view information about an installed HP Jetdirect print server by clicking the **Networking** tab in the HP Web Access window.

Information tab

HP Web Access offers the following additional features. To view the information, click the items on the menu that is on the left side of the HP Web Access **Information** tab:

- **Device Status.** This page provides current status information about your product.
- **Configuration Page.** This page provides information about the configuration for your product.
- **Supplies Status.** This page provides information about the print cartridge and the total pages printed, and the serial number of the product.
- **Event Log.** This page provides information about reported printer errors.
- **Usage Page.** This page provides information about product usage.
- **Device Information.** This page shows device information, such as the product TCP/IP address and serial number.
- **Control Panel.** This page shows the layout of the control panel.

Device status

If a printer problem exists, status information (such as whether the printer is online or the toner is low) is available through your Web browser linked directly to the printer. You can view this information without physically going to the printer to identify the status. The following illustration shows how this information is presented on the printer's Web page.

Figure 1. Device Status

Configuration information

The HP LaserJet printer configuration page is available remotely through HP Web Access. The HP Web Access configuration page provides configuration information about the product in the same way as the configuration page printed from the printer. The following illustration shows an example of a configuration page viewed remotely through HP Web Access.

Product Name:	hp color LaserJet 5500
Printer Name:	hp color LaserJet 5500
Printer Model:	CXXXXA
Printer Serial Number:	1139
Firmware Datecode:	20020624 03.047.5
Service ID:	00000
PS Wait Time-out:	300 seconds
Page Count:	212
Color Page Count:	211

Below the table is another blue header for 'Installed Personalities and Options'.

Figure 2. Configuration page

Links to off-printer solutions

Links within the home page of HP Web Access provide an easy way to locate information or complete tasks.

- **HP Instant Support (TM).** This link connects you to a set of dynamic Web resources that will help you solve specific problems and determine additional services that might be available for your device. Specific status and configuration information about the product is retained and directed to the “Solve a Problem” Web site. This site offers targeted support content and messages to help resolve problems as quickly as possible.
- **Order Supplies.** Click this link to connect to an ordering page where you can order genuine HP supplies, such as print cartridges and paper.
- **Product Support.** This link connects you with an HP product support page from which you can search for information, contact the HP customer care home page, or find additional resources for your product.

Settings tab

The options on the left of the **Settings** tab are as follows:

- Configure Device
- Alerts
- Email

- Security
- Other Links
- Device Information
- Language

Remote printer configuration

Printer configuration information can be obtained through a Web browser by opening the printer HP Web Access page and changing any of the basic configuration information on the **Settings** tab. Security and password controls provide management information system managers with the level of control required within their environments. The following illustration shows an example of printer options that can be configured remotely.

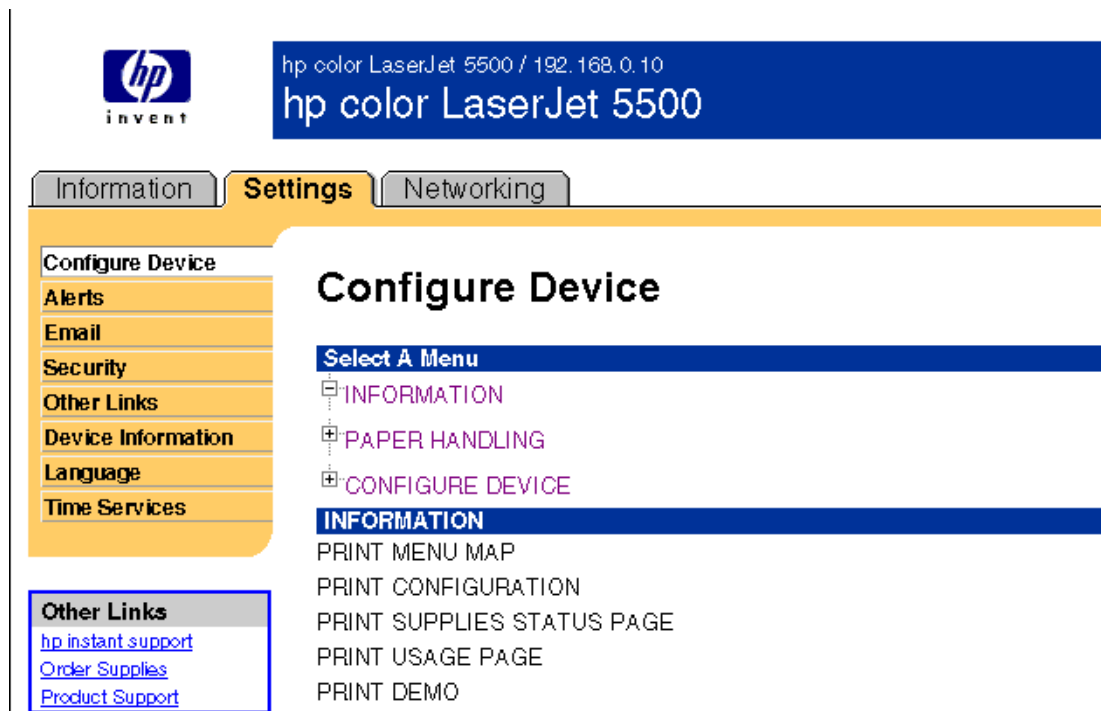

Figure 3. Configure Device

Some configuration tasks cannot be performed remotely because printed pages must be examined.

Networking tab

The menu on the left of the screen contains other networking options under three categories: configuration, security, and diagnostics.

Configuration

- Network Settings
- Other Settings
- Support Info
- Select Language

Security

- Admin Password
- SSL/TLS
- SNMPv3
- Telnet
- Access Control

Diagnostics

- Network Statistics
- Protocol Info
- Configuration Page
- Refresh Rate

Network settings

The following illustration shows the **Network Settings** option on the HP Web Access **Networking** tab. From this screen, you can enable and configure the following network services:

- TCP/IP
- IPX/SPX
- AppleTalk
- Data Link Control/Logical Link Control (DLC/LLC)
- Simple Network Management Protocol (SNMP)

Field	Value
Host Name	NPI27D3F1
IP Address	192.168.0.10
Subnet Mask	255.255.255.0
Default Gateway	192.168.0.1

Figure 4. Networking tab

Configurable e-mail alerts

The printer can automatically send e-mail alerts about printer problems or job status to specified e-mail addresses. For example, if toner is low, the printer can notify the person responsible for ordering or changing the cartridge. If there is a printer failure, an e-mail alert can be sent directly to the person responsible for fixing the problem. These e-mail alerts can be configured to be sent to any device that can accept e-mail, such as digital phones, pagers, and personal digital assistants. In large environments, administrators can route e-mail addresses to list-servers or URLs for expanded notification.

Figure 5. Configurable Alerts

Printer Status and Alerts

The HP LaserJet printing-system software includes a utility called Printer Status and Alerts that you can use to monitor print jobs and printer status from the desktop. The Printer Status and Alerts feature provides printer and job status information such as printing history, job progress, toner and paper levels, and consumables and supplies reorder information, and presents a simulated view of the product control panel. This utility offers several options for configuring pop-up windows to view the status of the printer and of individual print jobs.

Printer Status and Alerts is a selectable component of Custom Installation. To install Printer Status and Alerts, choose **Custom Installation** and select the appropriate check box.

Printer Status and Alerts features are available for printers connected by means of a connection, whether direct or over a network, that supports bidirectional functionality. The Printer Status and Alerts feature cannot be installed over infrared (IR) or serial ports. See “Bidirectional communication.”

For Windows 95, the Microsoft Winsock2 patch must first be installed. To download the Microsoft Winsock2 patch, go to http://www.microsoft.com/windows95/downloads/contents/WUAdminTools/S_WUNetworkingTools/W95Sockets2/Default.asp.

For all operating systems, the computer must have Internet Explorer version 4.72 or later installed; version 5.0 or later is recommended.

HP Printer Status and Alerts communicates with the printer only during an active print job to minimize network traffic.

The following restrictions apply to HP products that use Printer Status and Alerts:

- Windows NT 4.0, Windows 2000, and Windows XP do not support Printer Status and Alerts with terminal servers.
- For Device Status (printer icons in the status window), the computer must have Internet Explorer version 4.72.x or later installed. To find the version number, open Internet Explorer, click **Help**, and then click **About Internet Explorer**. Netscape browsers do not support Printer Status and Alerts. No Internet Explorer is necessary for getting status about jobs. Internet Explorer can be installed after installing Printer Status and Alerts.
- Netscape browsers do not support HP Printer Status and Alerts.
- On a few applications, such as Microsoft Excel and Seagate Crystal Reports, multiple copies of the same document show up in the Printer Status and Alerts window as separate jobs. This is because these applications actually send each copy as a separate job.
- For Windows screen reader applications, such as Job Access With Speech from Freedom Scientific, the computer must have Internet Explorer version 5.0 or later installed. To find the version number, open Internet Explorer and click **Help**, and then click **About Internet Explorer**. Version 5.0 is reported as Version 5.00.x or later. No Internet Explorer is necessary for getting status about jobs for network-connected printers. Internet Explorer can be installed after installing Printer Status and Alerts.
- When renaming a driver, job and device status will not be tracked until the computer is restarted.
- Drivers added after Printer Status and Alerts is installed are not recognized until the computer is restarted.
- Clicking the **Cancel** button in the Printer Status and Alerts window will not always cancel a job. This button sends a cancel request to the printer, but if the job has already been processed, it might not be possible to cancel the job (this is commonly the case with smaller jobs).
- When using Printer Status and Alerts with Microsoft printer sharing, the following items apply:
 - The Microsoft patch “Vredir” is required if you want to use Printer Status and Alerts on a Windows 98 or Windows Me computer for a printer that has been shared directly from a computer with Windows NT 4.0, Windows 2000, or Windows XP installed. Failure to install the patch could cause an intermittent blue screen to appear on the client computer.

- For Microsoft shared products, the host system must have either **Printer Status and Alerts** or the **HP Driver Autoconfiguration** option from the HP installer on the computer. Load Printer Status and Alerts on the computer sharing the printer before loading Printer Status and Alerts on the client computer.
- For Windows 95, Windows 98, and Windows Me client computers that have Printer Status and Alerts installed, installing a printer using the Point and Print method will not activate Printer Status and Alerts.

When the Printer Status and Alerts feature is installed, a status icon in the form of a printer is included in the Windows system tray in the lower-right corner of the screen. The printer icon remains unchanged until you send a print job to the HP LaserJet product. When you send a print job, the icon changes to alert you to the status of the print job. Eight icons exist in this feature. The eight icons in the following illustration show current job status. Neither the **Receiving** nor the **Waiting** icon ever shows up in the Systray. When the print job is in a receiving or waiting state, the **Printing** icon appears in the Systray.

The icons behave differently, depending on whether the printer is connected through a direct connection (USB or parallel) or through a network.

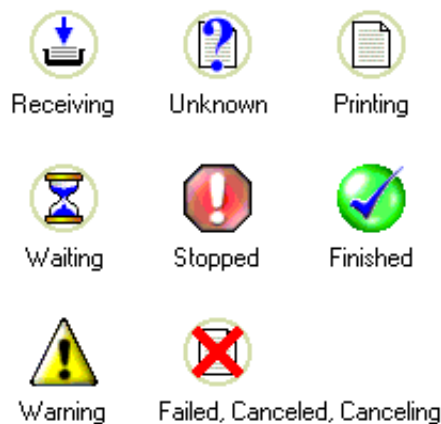

Figure 6. Printer Status and Alerts icons

Double-click the status icon to open the Printer Status and Alerts window, shown in the following illustration.

Note

The appearance on the screen varies according to the HP LaserJet product and its configuration.

The Printer Status and Alerts window consists of two panes. The left pane shows icons for the available products, an icon for each current print job in progress, and an **Options** icon. The right pane provides information based on what is selected in the left pane. The buttons at the top can be used to perform the following functions:

- **Left arrow:** Return to the previous pane.
- **Right arrow:** Go to the next pane.
- **Circular arrows:** Refresh the pane.
- **Home:** Return to the device status.
- **Clock face:** Show print job history.

Click a product icon in the left pane to view information about the product and supplies or to view a history of recent print jobs. The following product information is available:

- **Device Status** indicates the current status of the HP LaserJet product.
- **Supplies** shows information about the percentage of print-cartridge life remaining.
- **Media** provides information about paper-handling devices and the status of each device. For example, this section of the window shows the level of media present in each input device, as well as the status of output devices. This section also provides information about the type and size of media loaded in each input device.
- **Capabilities** provides information about such things as installed trays, paper-handling devices, and disk storage. Also listed are DIMM slots, the printer serial number, and the firmware date code. Click a print job icon to see information about the progress and status of the print job. Click the **Options** icon to select options for configuring pop-up status windows that contain document alerts and to set the refresh rate for showing printer status information.

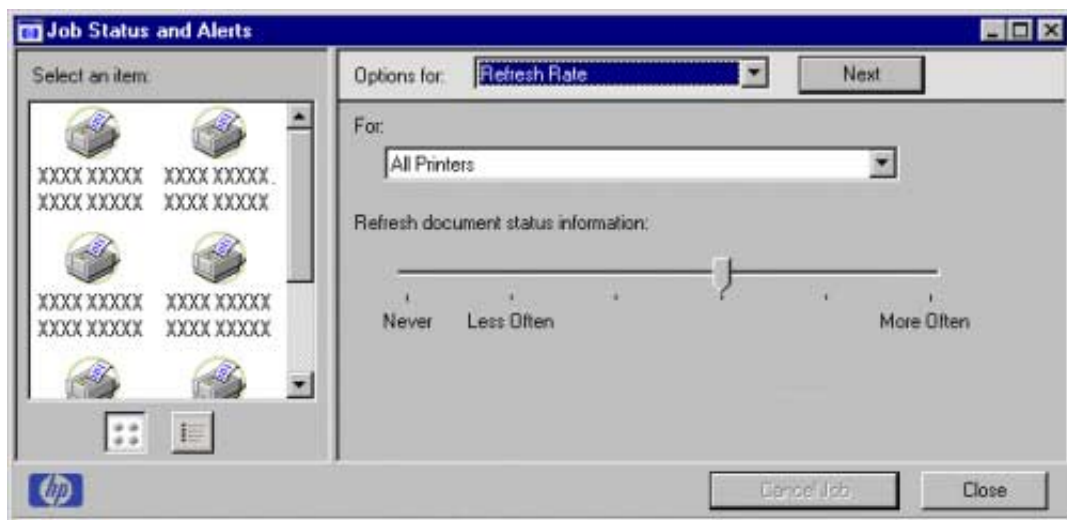

Figure 7. Refresh Rate option

Note

The appearance of the screen varies according to the HP LaserJet product and its configuration.

There are six settings for the refresh rate. The default setting is halfway between **Less Often** and **More Often**.

The **Less Often** setting specifies the least frequent update intervals, which have minimal impact on network traffic. The **More Often** setting updates the status more frequently, but also has the most impact on traffic. The **Never** setting disables the job-status monitoring mechanism for the selected printer. If the refresh rate for a given printer is set to **Never**, then subsequent jobs sent to that printer will not appear in the Printer Status and Alerts window. If the **Never** setting is selected when the scope control is set to **All Printers**, then all job-status monitoring will be disabled. However, even when job-status monitoring is disabled, you can still open the status window and view the product status panels.

Changes to the refresh rate settings affect any subsequent jobs submitted to the affected printer. Existing jobs that are already being processed have a fixed refresh rate which was determined (according to the setting in the Refresh Rate panel) when the job was submitted.

Refresh-rate intervals for direct-connect printers are:

- Less Often setting: 5 minutes
- One setting to the right of Less Often: 2 minutes
- Two settings to the right of Less Often: 1 minute
- Three settings to the right of Less Often: 30 seconds
- More Often setting: 10 seconds

On network printers, the refresh-rate interval changes, depending on the stage of the print job.

The Alerts options panel has controls to determine when the Printer Status and Alerts window automatically appears for each printer that has an icon in the left pane. The drop-down menu provides a list of available printers for which to make the selection. An option for all printers is included as the default selection. Each of the three, four, or five available selections, depending on the printer connection type, causes the Printer Status and Alerts window to automatically appear when that alert condition arises.

The availability of each alert option and the default selection varies depending on connection type. The following table shows the default state of the alerts panel as it relates to connection type.

Table 2. Default alerts selection state for connection type

Connection type	Alerts (first two options)	Printer warning condition	Toner low	Printer error condition
All printers	Selected and activated ¹	Selected and activated	Selected and activated	Selected and activated
Direct connect	Selected and activated	Selected and activated	Selected and activated	Selected and activated
Network	Selected and activated	Selected and activated	Unselected and grayed out	Selected and activated

¹"Activated" means that the option is available; "selected" means that the option is selected by default.

Printers that are involved with at least one active print job are queried for job status periodically according to the **Status Check Rate** setting. If an error or a warning condition is detected, the Printer Status and Alerts window will automatically appear according to the **Alerts** options.

Note

Depending upon the options you select, information in the status window changes for each job printed, each job completed, and each warning condition detected.

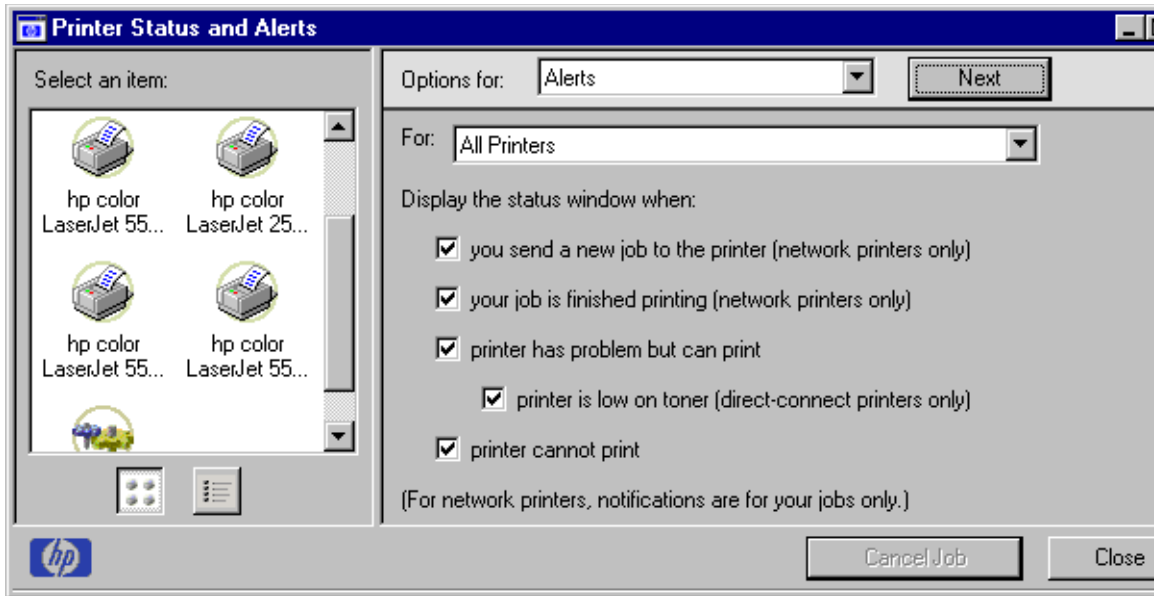

Figure 8. Printer Status and Alerts options

Note

The appearance of the screen varies according to the HP LaserJet product and its configuration.

Remote firmware update

The HP LaserJet product features a remote firmware update capability. The method for downloading remote firmware updates from the http://www.hp.com/support/lj5500_firmware Web site is similar to that used to download the latest printing-system software and printer drivers.

The process for remotely upgrading printer firmware involves three steps:

- Step 1 Determine the current level of firmware installed on the HP Color LaserJet 5500 printer.
- Step 2 Go to the http://www.hp.com/support/lj5500_firmware Web site and download the latest firmware.
- Step 3 Download the new firmware to the product.

Determining the current level of firmware

To determine the current level of firmware, view the configuration page.

- Step 1 Press the select button (the one with the check mark) to open the menus.
- Step 2 Press the up and down buttons to scroll to INFORMATION.
- Step 3 Press the select button.
- Step 4 Press the up and down buttons to scroll to PRINT CONFIGURATION.
- Step 5 Press the select button to print the configuration page.

- Step 6 Look in the configuration page section marked "Printer Information" for the Firmware Datecode. The firmware date code will look something like this:
03/14/2002 03.002.0

Downloading the new firmware from the HP Web site

The remote firmware update (.RFU) file and an associated readme file are packaged together as a self-extracting .EXE file. For detailed instructions about how to download the .EXE file, go to the following URL:

http://www.hp.com/support/lj5500_firmware

The .EXE file consists of a readme file and the .RFU file.

Downloading the new firmware to the product

You can send an .RFU update to a printer as long as the printer is in "ready" state; the printer will wait for all input/output (I/O) channels to become idle before performing the update.

Note

If the firmware update involves a change in the format of nonvolatile random-access memory (NVRAM), any menu settings changed from the default settings will return to default settings, and must be changed again if you want settings different from the defaults. Examples of settings affected in this way are tray types, default symbol sets, and HP Web Access alerts.

The elapsed time for an update depends on the I/O transfer time, as well as the time that it takes for the printer to reinitialize. The I/O transfer time depends on a number of things, including the speed of the host computer sending the update, the I/O method (Fast InfraRed Connect [FIR], parallel, or network). The reinitialization time will depend on the specific hardware configuration of the printer, such as the number of EIO devices installed, the presence of external paper-handling devices, and the amount of memory installed.

CAUTION

If a remote firmware update is interrupted before the firmware is downloaded, the firmware file must be resent. If the update is interrupted during the actual upgrade process, the firmware must be resent over a parallel port connection.

Finally, any print jobs ahead of the .RFU job in the queue will be printed before the update is processed.

Note

The printer automatically power cycles after processing the update.

Use one of the following methods to update your printer.

Remote firmware update through a local Windows port

Windows 95, Windows 98, and Windows Me

If the printer is connected through a local port (USB or parallel), then the .RFU file can be sent directly to the printer with a COPY command from a command prompt or MS-DOS window. At the command prompt, follow the steps below for your operating system.

From a command prompt or MS-DOS window type the following command:

```
Mode lpt1:,,p
```

Then press ENTER on the keyboard.

Note

If the printer is attached to a parallel port other than LPT1, then substitute the proper LPT port number in the **Mode** command.

The response you receive should be similar to these examples:

```
> LPT1 Not Rerouted
> Infinite retry on parallel printer time-out
```

Windows 95, 98, Me, NT 4.0, 2000, and XP

The .RFU file can be sent directly to the printer with a COPY command from a command prompt or MS-DOS window:

```
copy /b FILENAME PORTNAME
```

where FILENAME is the name of the .RFU file and PORTNAME is the name of the appropriate printer port (such as LPT 1).

Remote firmware update through a Windows network

If the printer is shared on a Windows network, then the following command can be issued from a command prompt or MS-DOS (R) window:

```
copy /b FILENAME \\<COMPUTERNAME>\<SHARENAME>
```

where FILENAME is the name of the .RFU file, <COMPUTERNAME> is the name of the computer from which the printer is being shared, and <SHARENAME> is the printer share name (do not type the angle brackets).

The message ONE FILE COPIED SUCCESSFULLY appears on the computer screen.

Remote firmware update for UNIX systems

Any method that delivers the .RFU file to the printer will work, including:

```
$cp /home/yourmachine/FILENAME/dev/parallel
```

where /home/yourmachine/FILENAME contains the .RFU file.

Remote firmware update using FTP on a direct network connection

If your HP LaserJet product uses a direct network connection, you can use file transfer protocol (FTP) to update your HP LaserJet firmware. Complete the following steps.

Step 1 Take note of the TCP/IP address on the EIO JetDirect page (this is the second page of the Configuration Page printout. To print a configuration page, see "Determining the current level of firmware").

Note

Before connecting to the printer, make sure that the printer is not in PowerSave Mode. Also make sure that any error messages are cleared from the control-panel display.

Step 2 Open a MS-DOS command window on your computer.

Step 3 Type `FTP <TCP/IP PRINTER ADDRESS>` (for example, if the TCP/IP address is 192.168.0.90, type `FTP 192.168.0.90`).

Step 4 Press ENTER on the keyboard.

Step 5 When prompted for user name and password, press ENTER for each.

Step 6 Type BIN at the > prompt.

Step 7 Press ENTER.

Step 8 Type:

```
put <path>
```

where <path> is the location where the .RFU file was downloaded from the Web. For example, type:

```
PUT C:\CLJ5500\CLJ5500FW.RFU
```

and then press ENTER.

The download process begins and the firmware is updated on the printer. This can take about five minutes. Let the process finish without further interaction with the printer or computer.

The printer automatically power cycles off and on again to activate the update.

Remote firmware update using FTP and a browser

Step 1 Open a browser window.

Step 2 In the address line of the browser, type (without the arrow brackets [< >]):

```
ftp://<IPaddress>
```

where "<IPaddress>" is the TCP/IP address of your printer.

Step 3 Open a Windows Explorer window and locate the .rfu file for your printer.

Step 4 Drag and drop the .RFU file onto the **PORT1** icon in the browser window.

Using HP Web JetAdmin to download the firmware to the product

This procedure requires that HP Web JetAdmin version 6.5 or later be installed. Complete the following steps to update a single printer through HP Web JetAdmin after downloading the .RFU file from the HP Web site.

Step 1 Start HP Web JetAdmin.

Step 2 Type the TCP/IP address or IP hostname of the printer in the **Quick Device Find** field, and then click **Go**. The printer Status window appears.

Step 3 Locate the **Update** button. You might need to click the right arrow on the toolbar to locate this button.

Step 4 Click **Update**.

Step 5 When prompted for the type of update to perform, click **Update Printers**, and then click **Continue**.

Step 6 Under **Upload new firmware image:**, click **Browse** to locate the .RFU file you downloaded from the http://www.hp.com/support/lj5500_firmware Web site, depending on the product.

Step 7 Click **Upload** to move the .RFU file from your hard drive to the HP Web JetAdmin server.

Step 8 Refresh the browser.

Step 9 Select the .RFU file from the **Select new firmware version:** drop-down menu.

Step 10 Click **Update Firmware**. HP Web JetAdmin sends the selected .RFU file to the printer.

Also, HP Web JetAdmin 6.5 can be used to perform multiple or unattended installations.

- Step 1 Start HP Web JetAdmin.
- Step 2 Create a device group. A simple way to do this is:
 - a. Click **Devices** on the **1. Choose:** drop-down menu.
 - b. Click **Device Model** from the **2. Filter:** drop-down menu.
 - c. In the **3. Criteria (Optional):** field, type your model number (for example, "5500" [without quotation marks]).
 - d. Click **Go**.
- Step 3 In the **Device List**, select the printers you want to include in the group, and then click **Create Group**.
- Step 4 When prompted, type a name for the new device group, and then click **OK**.
- Step 5 Click **Update**.
- Step 6 When prompted for the type of update to perform, click **Update Printers**, and then click **Continue**.
- Step 7 From the list of HP Devices, select the printers to be updated, or click **Select All**.
- Step 8 Click **Update** to install the new firmware.

Printer messages during firmware upgrade

The printer shows three messages during a normal update process:

Table 3. Update messages

Printer message	Explanation
RECEIVING UPGRADE	This message appears from the time the printer recognizes the beginning of an .RFU update until the time the printer has verified the validity and integrity of the .RFU update.
UPGRADING PRINTER	This message appears while the printer is actually reprogramming the firmware.
WAIT FOR PRINTER TO REINITIALIZE	This message appears from the time the printer has finished reprogramming the DIMM until the printer reinitializes.

Note

To verify that the firmware update succeeded, print a new configuration page from the product control panel and verify that the firmware datecode shown on the configuration page has changed.

Note

All HP LaserJet products leave the factory with the latest available firmware version installed. If a remote firmware update fails, the .RFU file must be sent over a parallel port connection.

E-mail command and response

The HP LaserJet product can send e-mail messages directly. However, you must configure e-mail information to initiate this capability. One use for this feature is to send diagnostic information to solve a printer problem. An e-mail sent to the printer requests configuration information. The printer automatically sends that information back to the service provider. In many cases, the problem can be identified quickly and solved remotely. For more information about e-mail command and response, see the *HP Embedded Web Server for HP LaserJet Printers* guide.

To configure your product to send e-mails, follow these steps:

- Step 1 Take note of your product's TCP/IP address on the EIO X JetDirect page (this is the second page of the Configuration Page printout. To print a configuration page, see "Determining the current level of firmware".)
- Step 2 Launch your Web browser.
- Step 3 In the **Address:** or **Go to:** field, type the TCP/IP address assigned to the product (for example, 192.168.0.20) or the host name (for example, http://myprinter). The HP Web Access home page appears.
- Step 4 From the top of the HP Web Access screen, click **Device**.
- Step 5 On the navigational bar on the left, click **Alerts**.
- Step 6 Under Notification Recipients, type your e-mail address (for example, "name@company.com".)
- Step 7 Click **Apply**.
- Step 8 Under **Select Events**, click **Media Path**.
- Step 9 Select the **List1** check box next to CLOSE DRAWERS/DOORS/COVERS.
- Step 10 Click **Apply**. A screen stating that your selections have been accepted should appear. Click **OK**.
- Step 11 In the **SMTP Server:** field under Outgoing Mail, type the TCP/IP address for the Simple Mail Transfer Protocol (SMTP) server (for example, 192.168.0.201).
- Step 12 In the **Domain Name:** field under **Outgoing Mail**, type the domain name.
- Step 13 Click **Apply**.
- Step 14 Click **Security**.
- Step 15 Under **Security**, select the **Outgoing Mail** check box.
- Step 16 Click **Apply**.
- Step 17 To test the configuration, open the top cover of the product, then go to your computer and verify that you have received an e-mail message from the product.

Euro character

The euro is the name for the currency of the European Union (EU). Use of this unit was launched on January 1, 1999. The euro has changed the way business is conducted in Europe and has affected every company and industry in the world. It is vital that companies understand and prepare for the changes the euro brings.

This HP LaserJet product includes euro characters for each of the internal fonts. The printer can print the euro character in the Windows 95, Windows 98, Windows Me, Windows NT 4.0, Windows 2000, and Windows XP operating systems. Hewlett-Packard is committed to maximizing document portability through supporting and promoting euro-symbol standards.

International Color Consortium profiles

HP provides cyan-magenta-yellow-black (CMYK) (HP5500C.ICM) and sustained red-green-blue (sRGB) (HP5500R.ICM) International Color Consortium (ICC) profiles with its HP Color LaserJet 5500 printers. The CMYK profile can only be used with the PostScript driver; the sRGB profile can be used with any of the HP Color LaserJet 5500 drivers. The profiles are available on the HP Web site at the following URL:
(<http://www.hp.com/support/lj5500>)

ICC profiles describe the way color will be interpreted in the default CMYK and RGB modes. The sRGB profile matches the default RGB mode (sRGB), which is enabled with the Screen Match or Automatic Color Smart II setting in either the PCL or PostScript driver. The CMYK profile is based on the default mode, which is a Specifications for Web Offset Publications (SWOP) simulation with a CMYK Inkset setting of **FAST** in the PostScript driver. These profiles can be used for color conversions in a color-managed workflow.

PANTONE (R)* color profiles

Automatic PANTONE (R)* Calibration is the default setting for HP Color LaserJet printers. This feature automatically converts PANTONE (R)* colors to optimal color values for the printer by recognizing the PANTONE (R)* color name or number in the data stream sent to the printer. The feature is activated when printing colors that were chosen using the PANTONE (R)* Color picker in supported graphics applications.

Applications known to generate PostScript files with graphic objects preserving the PANTONE (R)* name are listed below:

- Adobe Illustrator
- Adobe Photoshop (R)
- Adobe PageMaker
- Adobe InDesign
- CorelDRAW (TM)
- Macromedia Freehand
- QuarkXPress

Some applications substitute CMYK values to the printer if they cannot provide PANTONE (R)* names. If your application does not pass the PANTONE (R)* names to the printer, the application will substitute default CMYK values to be printed for each color. In this case, the accuracy of color matching will depend on the ink emulation selected - FAST, SWOP, Euro standard, or DIC (Dainippon). If your application does not pass the PANTONE (R)* names to the printer, the custom CMYK values created by PANTONE (R)* for this printer are available in the manual PANTONE (R)* palettes.

PANTONE (R)* Application Palettes might be available on the Web at the following URL:
<http://www.hp.com/support/lj5500>

Vector graphics such as company logos created in PANTONE (R)* Application Palettes can be imported into Microsoft Word, PowerPoint, or other MS Office applications. To do this, the color application must create an Encapsulated PostScript (EPS) file of the image for insertion as a file into the Office document (using the insert file function).

Note

Cutting and pasting from the clipboard does not work. These tasks do not preserve the PANTONE (R)* name or the CMYK palette value.

Printing-system components

Printing system and installer

CD browser for Windows systems

In previous versions of the printing-system software, the installer was started by locating and running the SETUP.EXE file. For the Microsoft Windows environment (Windows 95, Windows 98, Windows Me, Windows NT 4.0, Windows 2000, and Windows XP), the HP LaserJet software CD-ROM provides an interactive CD browser that you can use not only to install the printer drivers and related components, but also to gain access to online product registration, user documentation, a customization utility, Adobe Acrobat Reader software, and optional HP software.

The following illustration shows the main screen of the printing system software CD browser, which appears when you insert the printing software CD-ROM in your CD-ROM drive. If the screen does not appear when you insert the CD-ROM, click **Start**, click **Run**, click **Browse...**, navigate to the root directory of the CD-ROM, and then double-click the SETUP.EXE file to start the browser.

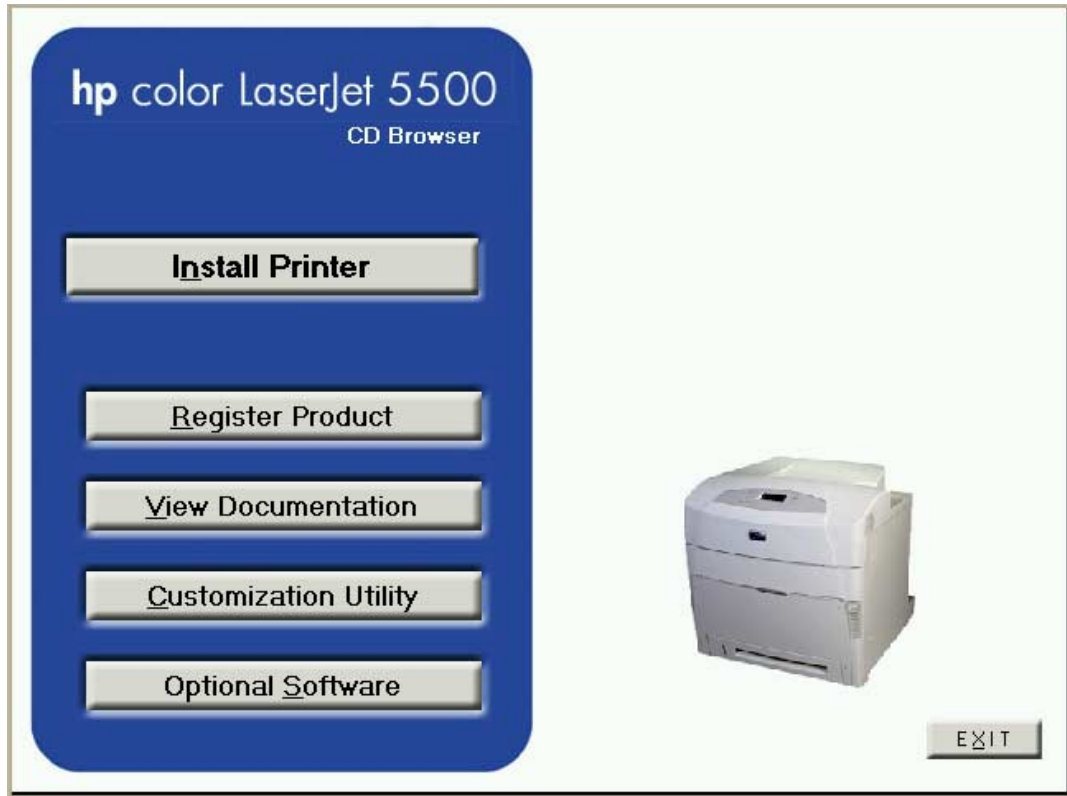

Figure 9. Installation CD browser main screen

The product software CD browser contains the following options for the HP LaserJet product. The text that follows each option listed below is approximately the same text that appears when you put the cursor on the option button.

Note

The options on your product might vary from the illustration.

Install Printer - This wizard guides you through the installation of your HP LaserJet printing system. You are given the choice of performing a Typical Installation or a Custom Installation. If you select Typical Installation, only the necessary software will be installed. If you select Custom Installation, you can select the components you want to install.

Register Product - This option can be used to register your HP LaserJet product now and to receive the following information at no cost:

- notification of driver updates
- technical support updates
- news about emerging technologies

View Documentation - This option can be used to view the HP LaserJet product documentation. The following document options are available:

- Readme

- User Guide
- HP Jetdirect Guide
- hp FIR Guide (the HP Fast Infrared Receiver Guide)
- Release Notes

Note

For systems that do not have Adobe Acrobat Reader 4.0 (or later) installed, you will be given the option to download that software. Clicking any of the links to documentation that is provided in the Adobe Acrobat PDF file format opens a dialog box from which you can install Adobe Acrobat Reader software from the HP LaserJet software CD browser.

— This utility can be used to create a custom software installer for the HP LaserJet product that can then be copied to other media, such as a local hard drive or a network drive.

Optional Software — To increase productivity and get the most out of your HP LaserJet product, view a list of optional software available for installation. The following options for the HP Color LaserJet 5500 product are available as Web links:

- HP Web Jetadmin
- Color Matching Information

Installer features

The common installer is designed to provide a simple and consistent installation method for the product line. The common installer is available for the Windows 95, Windows 98, Windows Me, Windows NT 4.0, Windows 2000, and Windows XP operating systems.

The common installer offers the following features:

- The HP Color LaserJet 5500 software CD-ROM features a CD browser. See "CD browser for Windows systems."
- Acrobat Reader 5.0 is automatically installed (Acrobat Reader 4.05 is installed for languages that read from right to left).
- The installer is Web-enabled, providing access to the HP Web site for the latest software components and drivers.
- Network connection is integrated so that you can install drivers and connect to a network printer in a single process.
- The selection dialog box sets the operating-system language as the default language (for Windows 95, Windows 98, Windows Me, Windows NT 4.0, Windows 2000, and Windows XP only). You can use the installer to select any of the languages on the HP LaserJet software CD.
- The installer includes the HP LaserJet Uninstaller Utility.
- Product registration is available using the Web and e-mail.
- The Customization Utility is available on the CD browser.

All of the Windows system components are installed by using the HP LaserJet printing-system installer. The installer automatically senses your language of choice and your operating system. It offers selections for each printer model. You can select the type of installation you prefer: Typical Installation or Custom Installation.

The installer compares the versions of the software components on the HP LaserJet software CD-ROM to those on the HP Web site. If newer versions are on the HP Web site, the installer downloads them.

Installable components

This section provides information about the various installable components available either with the HP LaserJet software CD-ROM or from the HP Web site.

Printer drivers

HP supports the use of older drivers with new printers. Because earlier HP LaserJet printers might have different versions of the PCL language, new drivers are not supported with earlier printers. The drivers associated with each printer use the version of PCL language that is installed in the printer.

The printing system for the HP LaserJet product includes the following printer drivers.

PCL 5c, PCL 6, and PS drivers

The PCL 5c, PCL 6, and PS drivers are included with the HP LaserJet software CD-ROM. The PCL 5c and PCL 6 drivers feature a graphical user interface that has a shared look and feel.

Note

PCL 5c is not supported in Asian languages.

If a Typical Installation is chosen during installation of the printing system software, the PCL 6 driver is set as the default driver.

Windows 95, 98, Me, NT 4.0, 2000, and XP driver versions

PCL 5c and PCL 6 support for Windows 95, Windows 98, Windows Me, Windows NT 4.0, Windows 2000, and Windows XP operating systems is provided by using the HP LaserJet 5500 printer drivers for the HP LaserJet 5500 product. The HP LaserJet 5500 PS printer description (PPD) provides PS support for the HP LaserJet 5500 product.

Printer driver version numbers can be found by clicking the HP logo found in the lower-left corner of the following HP PCL 5c and PCL 6 printer driver tabs:

- Configure
- NT Forms
- Finishing
- Effects
- Paper
- Destination
- Color
- Basics

Printer driver version numbers can be found on the PS driver by clicking on HP Color LaserJet 5500 PS at the top of the **Advanced** tab, and then clicking on **About PostScript Printer Driver**.

For the latest printer driver version numbers, go to the following URL:

http://www.hp.com/support/lj5500_software

Macintosh and Macintosh-compatible system driver versions

The HP LaserJet printing solution for Macintosh is composed of the Apple LaserWriter driver, which is provided with the operating system, and HP-created PPD files. The driver uses these files to determine the features and PS commands that the printer supports. Bidirectional support in AppleTalk and universal serial bus (USB) connections allows autoconfiguration of the software. The installable components are:

- the HP LaserJet Installer for Mac OS 8 and Mac OS 9.
- the HP LaserJet Installer for Mac OS X.
- the HP LaserJet Screen Fonts Installer.
- SYSTEM/EXTENSIONS/PRINTER DESCRIPTIONS (for Mac OS 8 and Mac OS 9).
- LIBRARY/PRINTERS/PPDS/CONTENTS/RESOURCES/LANGUAGE.LPROJ (for Mac OS X).
- the HP LaserJet Utility, an HP printer utility installed in the HP LaserJet folder of Macintosh operating systems 8 and 9. It provides configuration and management support for PS and PCL printers.
- online Help, an HTML-based printer and utility help that can be viewed through a browser or the Macintosh OS Help Center.
- the HP Auto Setup Utility, installed in the Startup Items folder of Mac OS 8 and later versions. It provides assistance to set up the new printer, then moves itself to Trash.
- installation notes.

Additional driver availability

Additional drivers are available from your Hewlett-Packard distributor or from the http://www.hp.com/support/lj5500_software Web site.

These drivers are:

- OS/2 PCL 5c, OS/2 PS, and OS/2 PCL 6 printer drivers. The OS/2 drivers are available from IBM and are packaged with OS/2.
- UNIX model scripts. Go to http://www.hp.com/support/net_printing, then select **hp printer installation software** for further information about UNIX drivers.
- Linux drivers. Go to <http://www.hp.com/go/linux> for further information about Linux drivers for HP LaserJet products, or to <http://hp.sourceforge.net> (HP Linux support home page).

Macintosh components

- HP LaserJet PPDs for past projects
- ColorSync profiles
- Screen fonts

Additional productivity tools

HP Web Registration

You can use this component to register your HP LaserJet product on the HP Web site or through e-mail. After you have successfully installed the software, the installer prompts you to register your HP LaserJet product. Also, you can gain access to HP Web Registration from the HP LaserJet software CD browser by clicking **Register Product**. You can choose to complete the online registration at that time or later. If you want to register your product later, click **Register Product** from the HP LaserJet 5500 program group when you decide to complete your registration.

Optional software

The HP LaserJet software CD browser provides links to download and install HP Web JetAdmin as optional software.

HP Web JetAdmin

Use HP Web JetAdmin to manage HP Jetdirect connected printers within your intranet by using a browser. HP Web JetAdmin is a browser-based management tool and should be installed only on the network administrator's computer.

When installed on a host server, any client can use HP Web JetAdmin through a supported Web browser (such as Microsoft Internet Explorer 4.x or later, or Netscape Navigator 4.x or later) by browsing to the HP Web JetAdmin host. HP Web JetAdmin 6.2 and later have the following features:

- task-oriented user interface, providing configurable views for network managers
- customizable user profiles that can be customized to let network administrators include only the function viewed or used
- routing of instant e-mail notification of hardware failure, low supplies, and other printer problems to different people
- remote installation and management from anywhere by using only a standard Web browser
- advanced automatic discovery of peripherals on the network without manually typing information about each printer into a database
- simple integration into enterprise-management packages
- capacity to find peripherals based on parameters such as Internet Protocol (IP) address, color capability, and model name
- capacity to organize peripherals into logical groups, with an option that provides virtual office maps for easy navigation

HP WebJet Admin can be used for access to HP Web Access (the embedded Web server), ordering supplies, and remote firmware update.

The HP LaserJet software CD browser provides a link to the HP Web site (<http://www.hp.com/go/webjetadmin>) to download the latest version of the HP Web JetAdmin software. Click **Optional Software** from the CD-ROM browser, and then click . HP Web JetAdmin is available for the following network operating environments:

- Microsoft Windows 2000

- Microsoft Windows NT 4.0
- Red Hat Linux 7.1
- SuSE Linux 7.1

3 Driver features

Introduction

This chapter describes the features of the PCL 5c and PCL 6 printing system drivers in one section, and the Windows PS driver in another. The third section describes the structure and availability of the printing-system software CD-ROM.

PCL 5c and PCL 6 driver features

This section describes the options available on each tab of the PCL 6 and PCL 5c driver interfaces.

Help system

The HP LaserJet PCL 6 and PCL 5c drivers include a full-featured Help system to provide assistance with printing and configuration options.

What's this? Help

In Windows 95, Windows 98, Windows Me, Windows NT 4.0, Windows 2000, and Windows XP, "What's this?" Help is supported. You can gain access to "What's this?" Help messages in any of the following ways:

- Right-click a control and click **What's this?**, and a pop-up Help window appears.
- Click the ? button at the upper-right corner of the frame, next to the X, to change the cursor to an arrow with a question mark. Use this special cursor to select a control, and the pop-up Help window for that feature appears.
- Press the **F1** key, and the Help window for the currently selected control appears.

Context-sensitive Help

Press the **Help** button on a driver tab or in a dialog box, and context-sensitive Help appears.

Constraint messages

Constraint messages are unsolicited messages that appear in response to specific actions you take. These messages alert you to selections that are illogical or impossible given the capabilities of the product or the current settings of other controls. For example, if you click **Print on Both Sides** and then change the paper type to transparencies, a message appears asking you to resolve this conflict.

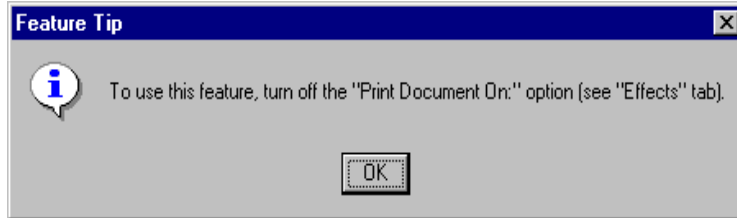

Figure 10. A typical constraint message with an OK button

Whenever a constraint message appears with **OK** or **Cancel** buttons, the interpretation of the buttons is as follows:

- Clicking **OK** accepts the change that was just made, and the driver then resets the conflicting control to a setting that is compatible with the new value.
- Clicking **Cancel** rejects the change that was just made, setting the control back to its previous value.

Bubble Help

Bubble Help features a graphical icon resembling a cartoon speech bubble with a small *i* in it, representing the international symbol for information. The following illustration shows Bubble Help icons on a driver tab.

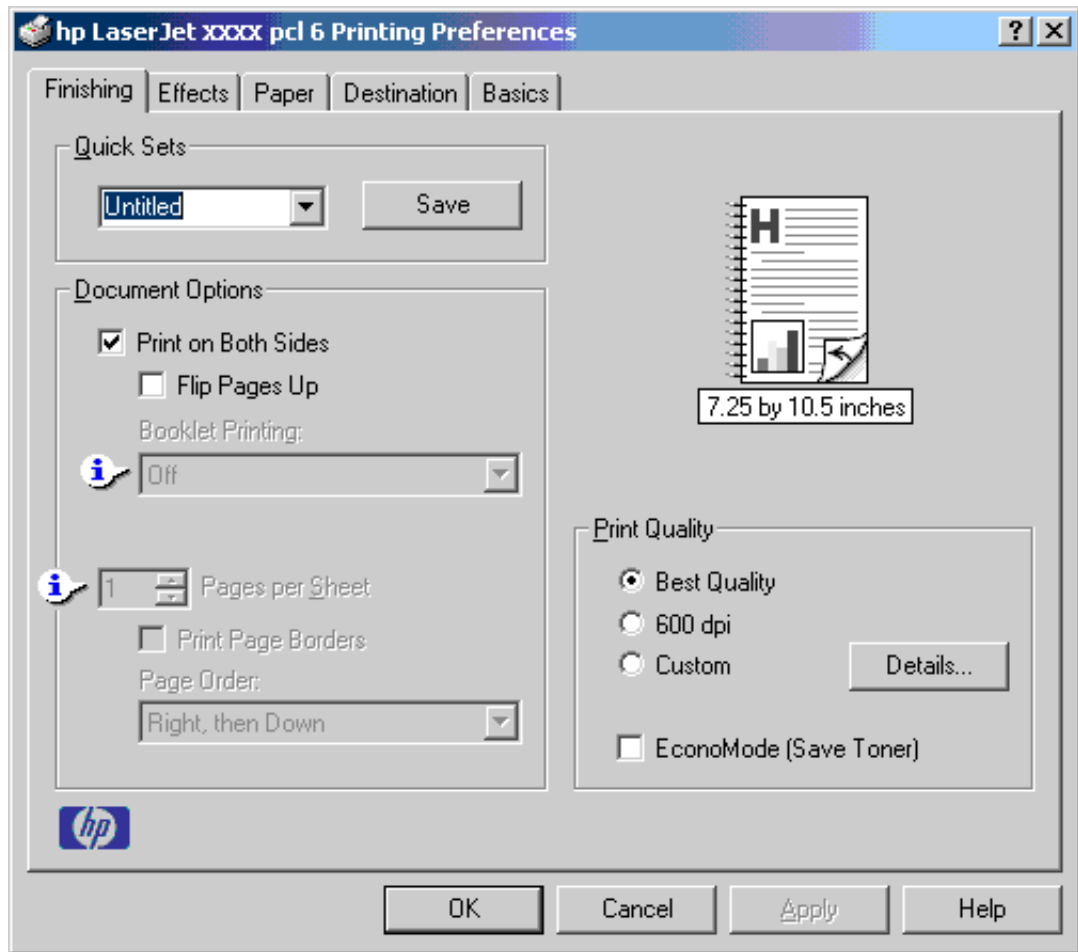

Figure 11. A property page with Bubble Help icons

The bubble typically appears next to a disabled control, although it can also accompany an enabled control if there is an important note concerning its use. Moving the pointer over the bubble changes the arrow to a gloved hand, which indicates that the area underneath the pointer is selectable. When the bubble is selected by using either the mouse or the keyboard, a message box appears with a brief explanation about why the control is disabled and what can be done to enable it. If the control is not disabled, the message is a tip or a precaution to be aware of when using that particular feature.

The following table lists Bubble Help messages and the conditions that cause them to appear.

Table 4. Bubble Help messages

Condition	Effect	Message
Finishing tab: Pages per Sheet is greater than 1	Finishing tab: Booklet Printing is not available if Print on Both Sides check box is selected.	To use this feature, set "Pages per Sheet" to 1 (see "Finishing" tab).
Finishing tab: Pages per Sheet is greater than 1	Effects tab: Print Document On is not available.	To use this feature, set "Pages per Sheet" to 1 (see "Finishing" tab).
Finishing tab: Pages per Sheet is greater than 1	Effects tab: % of Normal Size is not available.	To use this feature, set "Pages per Sheet" to 1 (see "Finishing" tab).
Finishing tab: Booklet Printing setting is any setting except Off .	Finishing tab: Pages per Sheet is not available.	To use this feature, set the "Booklet Printing" option to Off (see "Finishing" tab).
Finishing tab: Booklet Printing setting is any setting except Off .	Effects tab: Print Document On is not available.	To use this feature, set the "Booklet Printing" option to Off (see "Finishing" tab).
Finishing tab: Booklet Printing setting is any setting except Off .	Effects tab: % of Normal Size is not available.	To use this feature, set the "Booklet Printing" option to Off (see "Finishing" tab).
Effects tab: The Print Document On check box is selected.	Effects tab: % of Normal Size is not available.	To use this feature, turn off the "Print Document On:" option (see "Effects" tab).
Effects tab: The Print Document On check box is selected.	Paper tab: a Help bubble points to Size Is .	Although your document will be formatted for the paper size indicated, it will be printed on the paper size specified on the "Effects" tab.
Effects tab: The Print Document On check box is selected.	Finishing tab: Pages per Sheet is not available.	To use this feature, turn off the "Print Document On:" option (see "Effects" tab).
Effects tab: The % of Normal Size setting is any value except 100%.	Effects tab: Print Document On is not available.	To use this feature, set "% of Normal Size" to 100 (see "Effects" tab).
Effects tab: The % of Normal Size setting is any value except 100%.	Finishing tab: Booklet Printing is not available.	To use this feature, set "% of Normal Size" to 100 (see "Effects" tab).
Effects tab: The % of Normal Size setting is any value except 100%.	Finishing tab: Pages per Sheet is not available.	To use this feature, set "% of Normal Size" to 100 (see "Effects" tab).
Paper tab: Type Is setting is Transparency, Labels, or Envelope.	Finishing tab: Bubble Help points to the Print on Both Sides check box.	This feature is not available with the currently selected paper type. (see Paper tab)
Paper tab: The Size Is setting is for any envelope.	Finishing tab: Bubble Help points to the Print on Both Sides check box.	This feature is not available with the currently selected paper size (see "Paper" tab).
Paper tab: The Size Is setting is for anything except Letter, Legal, or A4.	Finishing tab: Bubble Help points to the Booklet Printing drop-down menu, which is not available.	To use this feature, set the paper size to Letter, Legal or A4 (see "Paper" tab).

Table 4. Bubble Help messages (continued)

Condition	Effect	Message
Paper tab: The Source Is tray in the Other Pages mini-tab is the same as the one defined in the First Page mini-tab.	Paper tab: Bubble Help points to Type Is drop-down menu.	In order to use this feature, choose a source tray different from the first page.
Effects tab: Watermarks exceed 30.	Effects tab: Bubble Help points to Watermarks .	You cannot add a new watermark because the list is full. You may edit existing watermarks, or you may delete unused ones to make more room.
Bidirectional communication is not installed.	Configure tab: Update Now button is not available.	The configuration settings cannot be updated automatically because bi-directional communication is not available.
Finishing tab: The Print on Both Sides check box is selected, and the Allow Manual Duplexing check box (on the Configure tab) is also selected.	Basics tab: Bubble Help points to the Copies option.	Only 1 copy allowed per job for manually duplexed printing. To change, first disable "Print On Both Sides" option.

Finishing tab features

The **Finishing** tab is the default tab that appears when you click **Document Defaults...** (or **Printing Preferences...**, depending on your operating system) for the driver or for a software application.

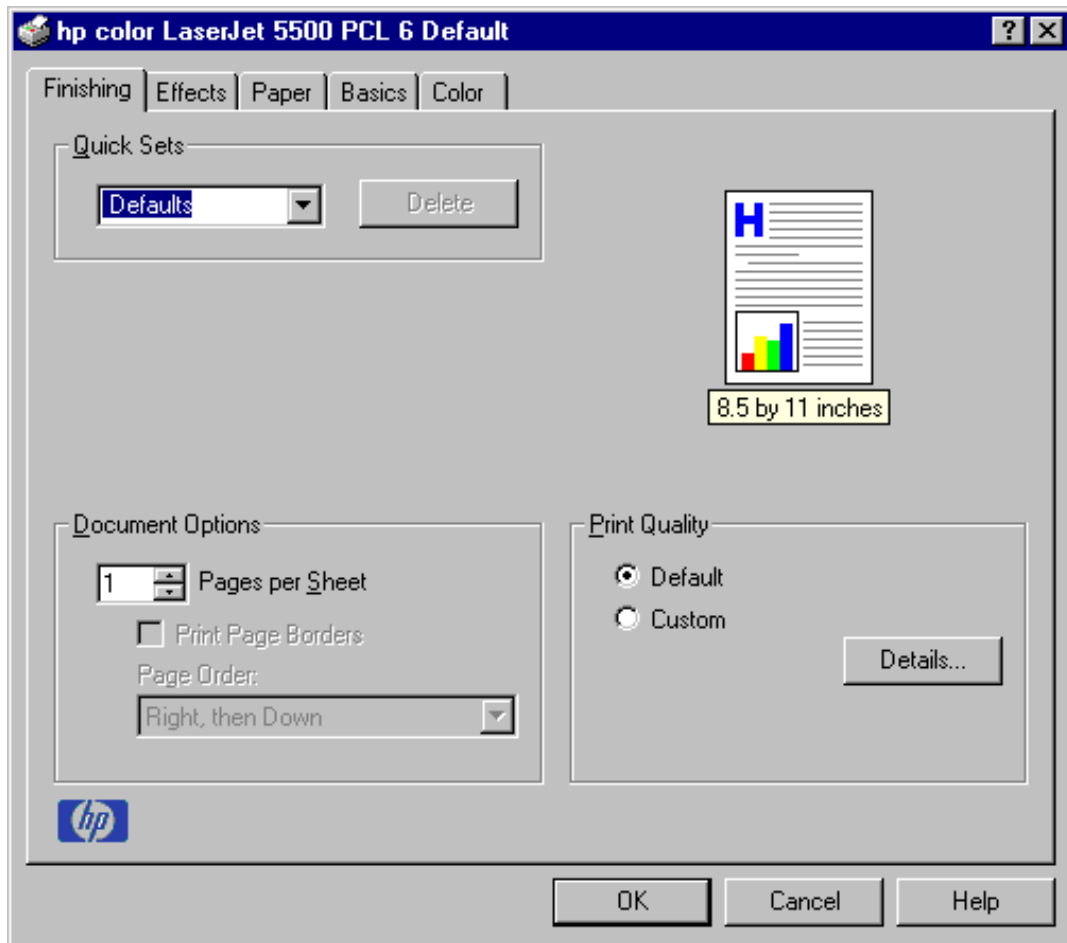

Figure 12. The default appearance of the Finishing tab

The options in the **Print Quality** group box might vary, depending on your HP LaserJet product. The **Finishing** tab contains a document preview image and three group boxes:

- **Quick Sets**
- **Document Options**
- **Print Quality**

Document preview image

The preview image is a line-drawn image of a page that represents graphics and text. For color printers the bitmap contents appear in color, while for monochrome printers the contents appear in tones of gray. The image is always oriented so that the contents of the page are right side up. The preview image appears in the upper right corner of all properties tabs except for the **Configure** tab.

Switching between tabs does not change the location or appearance of the preview image. When you move the mouse over the preview image, the mouse cursor will change from an arrow to a gloved hand. You can toggle between portrait and landscape page orientation by clicking on the image. The light-yellow dimensions label that appears below the preview image reflects the selected page size. The horizontal dimension is always first, so the order of the numbers will reverse when the orientation changes. Click on the label to toggle between English and metric units.

Quick Sets

This group box is present on each tab for the driver. Quick sets are either preset or user-defined printing specifications (such as paper size, pages per sheet, and so on).

Defaults

The default setting is **Defaults**. Other settings are **User's Manual** and **Untitled**. When **Defaults** is selected, nearly all settings are restored to the combination that existed after the driver was installed. However, if the attribute combinations associated with watermark definitions, custom paper sizes, or the **User's Manual** quick set have been changed or deleted, the original settings are not restored.

The **Defaults** setting appears automatically if no other driver settings have been changed since the driver was installed, or if all driver settings match the original settings. Otherwise, the setting in the Quick Sets menu will be the same label that appeared when you last closed the printing **Properties** dialog box by clicking **OK**.

User's Manual

This setting provides a quick set for optimal printing of the *use* guide (**User's Manual**), as shown in the following illustration.

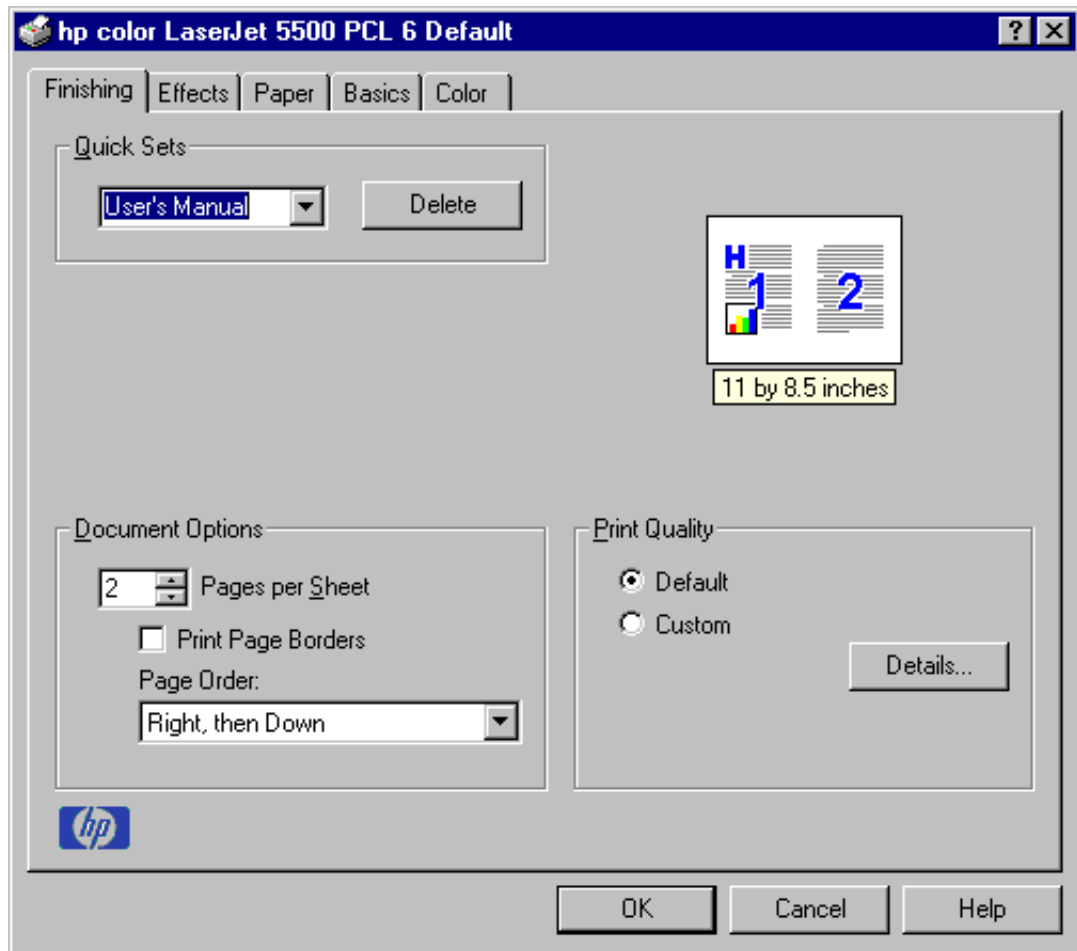

Figure 13. Finishing tab - User's Manual Quick Set

Custom Quick Sets

When you change any of the default settings on the **Finishing** tab or any of the other tabs, the name in the **Quick Set** drop-down menu dynamically changes to **Untitled**. If you want to save this configuration as a quick set, highlight the word **Untitled**, type the name you want for your new quick set, and click **Save**. Quick sets are saved in the system registry. To delete a quick set, select it from the drop-down menu and click **Delete**.

You can store a maximum of ten user-defined Quick Sets on a particular system. If you attempt to save too many, a message box appears that reads, "There are too many Quick Sets defined. Please delete some before adding new ones."

Document Options

Print on Both Sides option

The default setting for the **Print on Both Sides** option is OFF (not selected). **Print on Both Sides** is not available when:

- **Type is** on the **Paper** tab is set to **Transparency, Cardstock, or Labels**.
- **Size is** anything except Letter, Legal, A3, A4, A5, B4, B5 (Japanese Industry Standard, or JIS), Executive, 11 x 17, or custom sizes greater than or equal to 148 mm by 210 mm (5.8 inches by 8.3 inches) and less than or equal to 312 mm by 470 mm (12.3 inches by 18.5 inches).

When **Paper Size** is set to Letter, Legal, or A4, clicking **Print on Both Sides** makes the **Flip Pages Up** and **Booklet Printing** options available. The default for both of these options is OFF.

Flip Pages Up

The **Flip Pages Up** check box, enabled only when **Print on Both Sides** is selected, is used to specify the duplex-binding option. The following table demonstrates the results of selecting this box, depending upon the paper orientation selected on the **Basics** tab.

Table 5. Page orientation

Orientation (Basics tab)	Flip Pages Up selected	Flip Pages Up not selected
Portrait	Short-edge binding	Long-edge binding
Landscape	Long-edge binding	Short-edge binding

When **Print on Both Sides** is selected, the document preview image changes to show a spiral binding along either the left or the top edge of the page. In addition, a folded-over corner appears in the lower-right portion of the preview image, indicating that printing will occur on the back side. An arrow on the folded-over corner points in the direction that the pages would be flipped if they were bound together.

Booklet Printing

The **Booklet Printing** drop-down menu, visible when **Print on Both Sides** is selected, offers eight choices, two of which are based on the current paper size. The list contains the items like the following examples:

- Off
- [paper size] (Left Binding)
- [paper size] (Right Binding)

where [paper size] depends on the paper size set on the **Paper** tab. The following table shows the appropriate entries in the **Booklet Printing** drop-down menu for each selected paper size.

Table 6. Selected paper size

Paper size selected	Entries in Booklet Printing Drop-down menu
Letter	Off Letter (Left Binding) Letter (Right Binding) Legal (Left Binding) Legal (Right Binding) 11 x 17 (Left Binding) 11 x 17 (Right Binding) B4 (JIS) (Left Binding) B4 (JIS) (Right Binding)
Legal	Off Legal (Left Binding) Legal (Right Binding)
A4	Off A4 (Left Binding) A4 (Right Binding) A3 (Left Binding) A3 (Right Binding)
B4 (JIS)	B4 (JIS) (Left Binding) B4 (JIS) (Right Binding)

Booklet printing is disabled when the following paper sizes are selected: Executive, A3, A5, B5, and envelopes and postcards of any size.

The **Booklet Printing** drop-down menu appears only when:

- **Print on Both Sides** is selected.
- **% of Normal Size** (on the **Effects** tab) is 100.
- **Pages per Sheet** is 1.
- **Size Is** (on the **Paper** tab) is set to Letter, Legal, A4, or B4 (JIS).
- **Print Document On** (on the **Effects** tab) is not selected.

If any except the first of these conditions is not met, a Bubble Help appears next to **Booklet Printing** to tell you why it is disabled.

Activating booklet printing

Note

The following instructions apply only to PCL drivers. Booklet Printing is supported by the HP PS (PostScript) driver through Windows applications that provide booklet-printing configuration settings.

Step 1 Click **File**, click **Print**, and then click **Properties**.

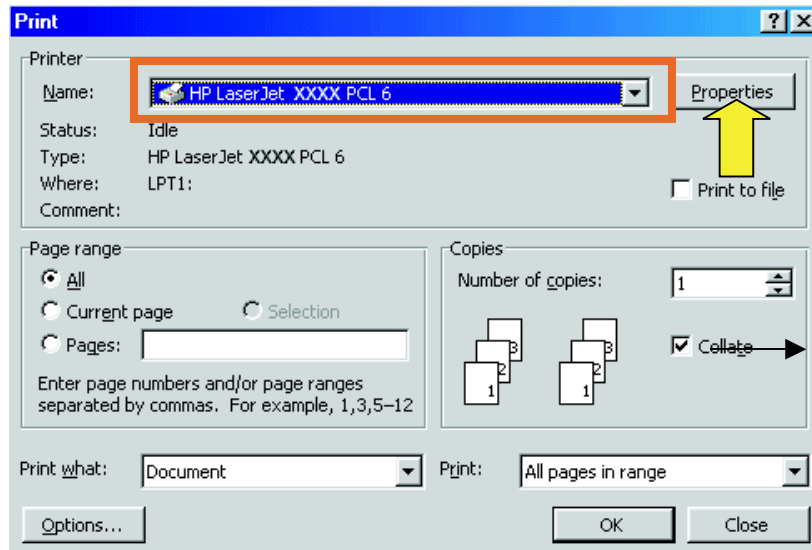

Figure 14. Activating booklet printing

Step 2 Click the **Finishing** tab. On the drop-down menu, select **Print on Both Sides**.

- Step 3 In the **Booklet Printing** drop-down menu, select the type of booklet printing you want. The booklet printing type consists of the media size and the location of the binding. For example, Letter (Left binding).

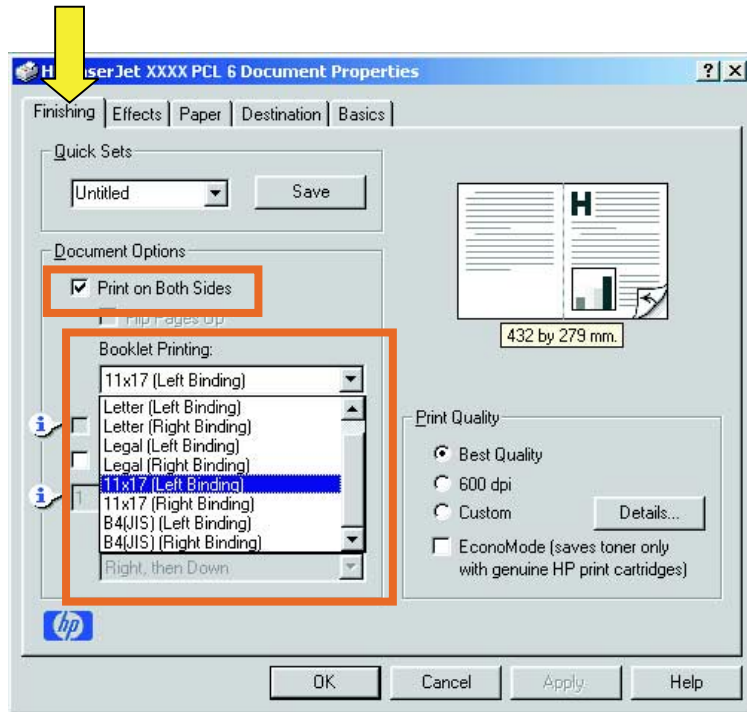

Figure 15. Selecting booklet printing type

Note

The appearance of the screen might vary from product to product. Print Quality settings, for instance, can be "600 dpi", or "Faster Printing", or "Default".

Selecting a booklet cover

The booklet cover must be the same size as the inside sheets.

- Step 1 Click **File**, click **Print**, and then click **Properties**.
- Step 2 Click the **Paper** tab, and then select the **Use different paper for first page** check box.
- Step 3 Click the **First Page** tab. On the **Size is**, **Source is**, and **Type is** menus, select the size, source, and type settings for your cover.
- Step 4 Click the **Other Pages** tab. On the **Size is**, **Source is**, and **Type is** menus, select the size, source, and type settings for the inside sheets of your print job.
- Step 5 Click the **Back Cover** tab. The back cover, if there is one, must be the same size as the booklet cover and the inside sheets. The **No back cover** is the default setting. If your print job has a back cover that uses the same source and type settings you selected in the **First Page** tab, select **Use the first page source**. If not, select **Use an alternate source**, and then select the back-cover settings in the **Source is** and **Type is** menus.

Pages per Sheet

The **Pages per Sheet** drop-down menu provides six settings: 1 (default), 2, 4, 6, 9, and 16. If you type another value into the box (for example, 3), the control will round the value entered to the nearest valid value (in this example, 4).

Related controls indented beneath the **Pages per Sheet** edit box are **Print Page Borders** and **Page Order**, which become active when **Pages Per Sheet** is greater than 1.

Print Page Borders sets a line around each page image on a printed sheet to help visually define the borders of each logical page.

The **Page Order** drop-down menu contains four selections:

- **Right, then Down**
- **Down, then Right**
- **Left, then Down**
- **Down, then Left**

The preview document image changes to reflect alterations in these settings, as shown by the examples in the following illustration.

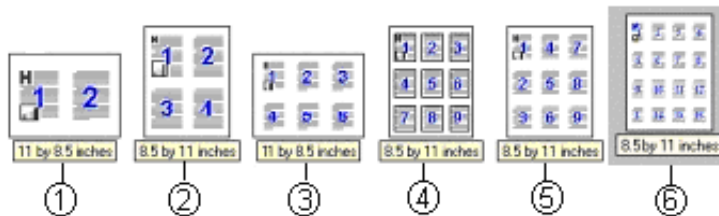

Figure 16. Page-order preview images

- 1 2 pages per sheet
- 2 4 pages per sheet
- 3 6 pages per sheet
- 4 9 pages per sheet, with **Print Page Borders** selected
- 5 9 pages per sheet, with **Down, then Right** page order selected
- 6 16 pages per sheet

Print Quality

The HP LaserJet printer driver **Print Quality** group box provides options that control resolution, graphics settings, and font settings. The group box includes the following options:

- **Default**
- **Custom**

The **Print Quality** group box also includes a **Details** button. Clicking this button opens the dialog box. The **Print Quality Details** dialog box provides options for various print-quality settings.

The following illustration shows default **Print Quality Details** settings for the HP Color LaserJet 5500 product. The menu on your HP LaserJet product might vary.

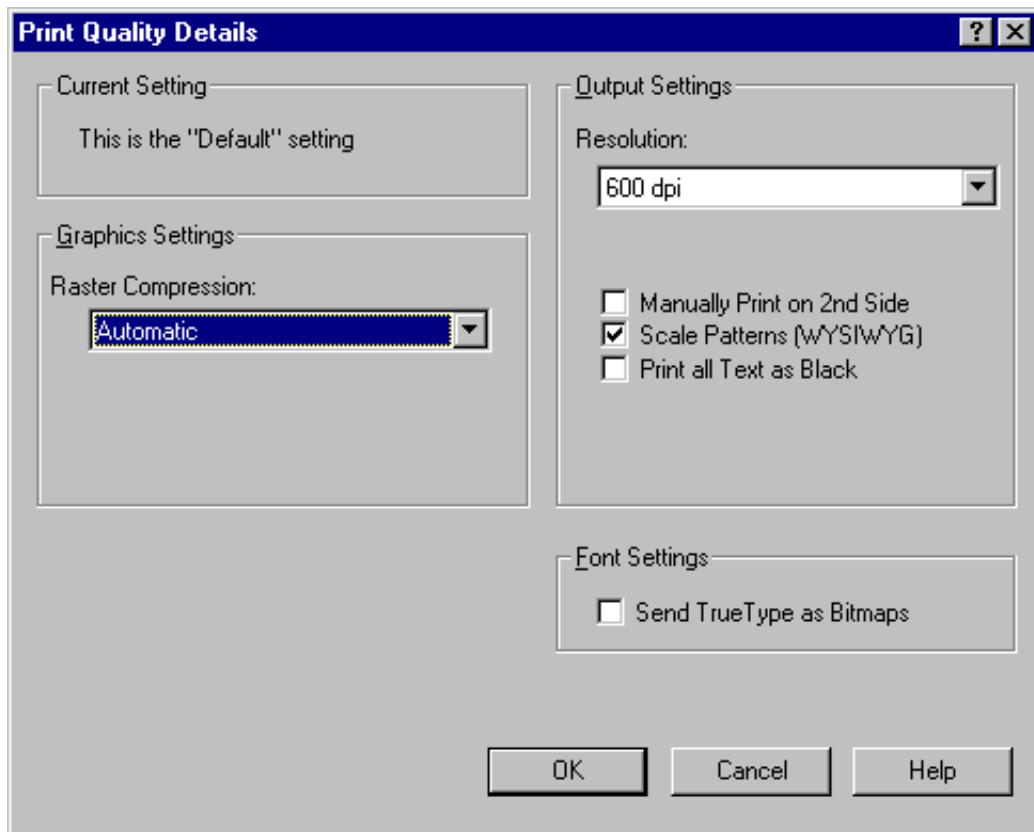

Figure 17. Print Quality Details dialog box showing HP Color LaserJet Default setting

Default

For the HP Color LaserJet PCL 6 and PCL 5c drivers, the Default mode contains the following options:

- **Resolution is 600 dpi**
- **Rendering mode is automatic** (PCL 5c only)
- **Manually Print on 2nd Side** is *not* selected
- **Scale Patterns** (WYSIWYG) is selected
- **Print all Text as Black** is *not* selected
- **Raster Compression** is **Automatic**
- **Send TrueType as Bitmaps** is *not* selected

Graphics Settings group box

The Raster Compression settings under the **Graphics Settings** group box, available on the PCL 6 driver only, support adaptive compression modes for Joint Photographic Experts Group (JPEG) data. These settings are available:

- Automatic: (default). When this setting is used, the printer driver determines and applies the best compression method.
- Best Quality: This setting forces the driver to use a compression method that results in no loss of data.
- Maximum Compression: Where applicable, this setting requires the printer driver to use JPEG compression.

Output Settings group box

The **Output Settings** group box contains controls for selecting resolution and other print-job settings, including pattern scaling, printing all text as black, and manually printing on second side.

Resolution

The resolution setting for the HP Color LaserJet 5500 is 600 dpi.

Manually printing on the second side

Use the duplexing unit in the printer to automatically print on two sides of the paper when that option is specified in the job. To achieve the best print quality when printing on the second side of the page, the printer needs to make adjustments to its print modes. These adjustments are automatic when the duplexing unit is used.

Media sizes supported by the duplexing unit are Letter, A4, and Legal only. All other media sizes must be duplexed manually.

The following media types cannot be automatically duplexed:

- Transparencies
- Labels
- Heavy
- Cardstock

The following media types have a different print mode when you manually print on the second side:

- Plain
- Preprinted
- Letterhead
- Prepunched
- Bond
- Recycled
- Colored
- Light
- Glossy
- Glossy film

Heavy and Cardstock media can be manually printed on the second side, but there is no change to the print mode. Transparencies and labels should not be manually printed on the second side.

Manually printing on the second side of a page is available when you are using the PCL 6 or PS driver (the PCL 5c driver does not support the feature).

Select the **Manually Print on 2nd Side** check box to print on the second side of the paper for the base HP Color LaserJet model printers. Also select **Manually Print on 2nd Side** on the other HP LaserJet models for media sizes that are not available when using the automatic duplexing unit, such as card stock, glossy paper, labels, and thick media.

To print a multiple-page document, follow these steps:

- Step 1 Print all even-number pages. Some applications have a selection in the file print window that specifies printing even or odd pages.
- Step 2 If your finished document has an odd number of pages, add a blank page to the bottom of the stack of even-number pages (behind the last even-number page).
- Step 3 Select MANUAL FEED as the paper source in your application (often found under page setup) or in the printer driver (click **Document Defaults**, click the **Paper** tab, and then select **Manual Feed** in the **Source Is** drop-down menu).
- Step 4 If you are using the PCL 6 driver, click **Document Defaults**, click the **Finishing** tab, click **Details**, and then select the **Manually Print on 2nd Side** check box. If you are using the PS driver, click **Document Defaults**, click the **Advanced** tab, select **Manual Print on 2nd Side** under **Printer Features**, and then click **On. Manual Print on 2nd Side** is not an option for the PCL 5c driver.
- Step 5 Print all odd number pages by completing the following procedure. When the printer's control panel shows the MANUALLY FEED message, insert the stack of paper (on which the even-number pages have been printed) into tray 1 in one of the following orientations:
 - a. For portrait-orientation, long-edge binding (flips like a book), place the stack with the already-printed side facing up and the top of the pages toward the printer.
 - b. For portrait-orientation, short-edge binding (flips like a note pad), place the stack with the already-printed side facing up and the top of the pages away from the printer.
 - c. For landscape-orientation, long-edge binding (flips like a calendar), place the stack with the already-printed side facing up and the top of the pages to the left.
 - d. For landscape-orientation, short-edge binding (flips like a wide book), place the stack with the already-printed side facing up and the top of the page to the right. (The top page should have page 2 facing downward.)

Scale Patterns (WYSIWYG)

The Scale Patterns (WYSIWYG) feature is implemented to address the moiré effect created when certain applications encounter certain patterns. Use this feature to turn off the pattern scaling. What you lose is WYSIWYG with patterns, but the printed result might look better. The feature works only with programs that use vector hatch patterns. This option is on by default.

Print all Text as Black

Print all Text as Black is off by default. When selected, this option causes the driver to print all text as black regardless of the original document text color. By design, however, white text remains white, as a fail-safe method of printing reverse typeface against a dark background. This setting does not affect graphic images on the page. **Print all Text as Black** remains selected only for the current print job. When the current print job is completed, **Print all Text as Black** is automatically turned off.

Use the **Print in Grayscale** option on the Color tab to print graphic images in gray rather than color.

Font Settings group box

In the **Font Settings** group box, the only available option is **Send TrueType as Bitmaps**, which provides a safety net for applications that cannot easily use TrueType fonts for special graphic purposes, such as shading, rotation, or slanting.

Effects tab features

The **Effects** tab is used to create unique paper effects such as scaling and watermarks.

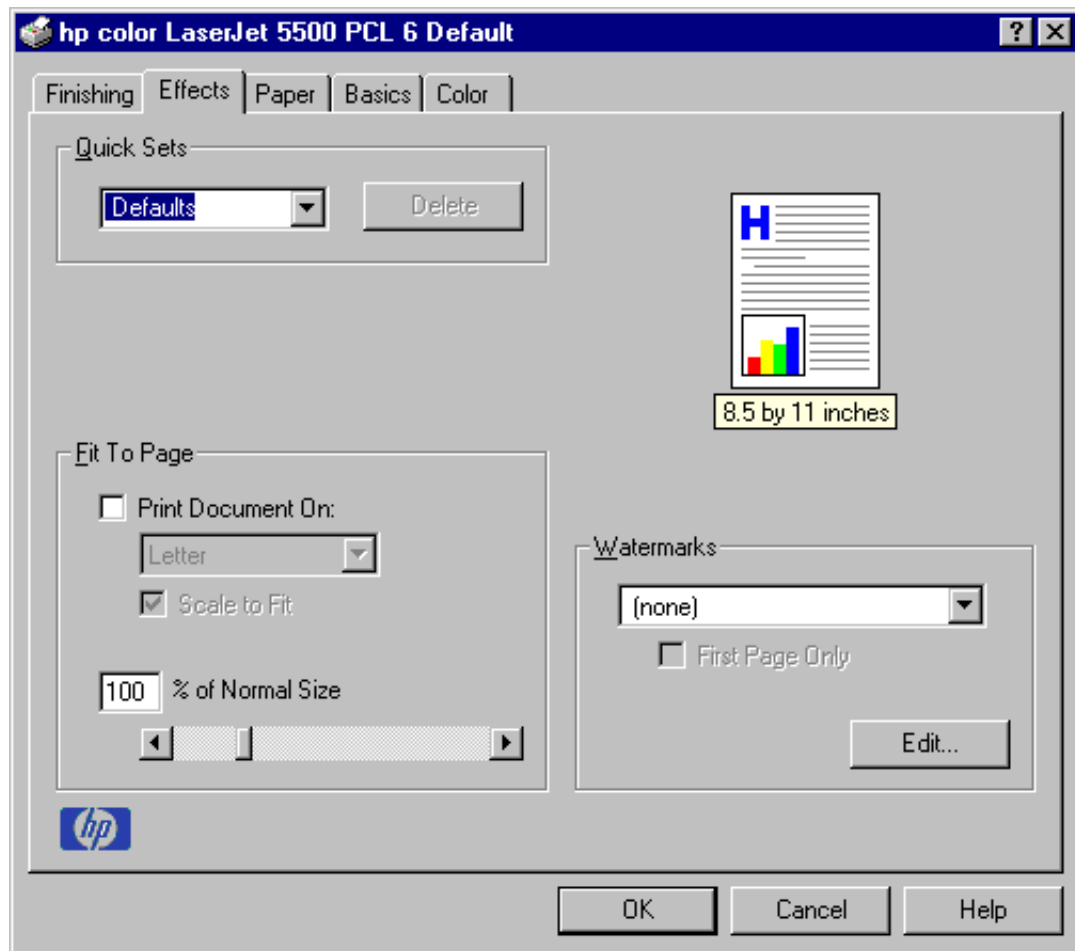

Figure 18. Effects tab

Print Document On setting

Use **Print Document On** to format the document for one paper size and then print the document on a different paper size, with or without scaling the page image to fit the new paper size.

The **Print Document On** control is disabled by any of the following conditions:

- **Percent of Normal Size** is not 100.
- **Pages per Sheet** (on the **Finishing** tab) is not 1.

When **Print Document On** is selected, the drop-down menu shows the media sizes on which you can print. The list contains all standard media sizes supported by the selected media source and any custom sizes that you have created (if the currently selected media source is manual, auto, or any tray). When **Print Document On** is selected, **Scale to Fit** is automatically selected.

Scale to Fit option

The **Scale to Fit** option specifies whether each formatted document page image is scaled to fit the target paper size. By default, **Scale to Fit** is selected when **Print Document On** is selected. If the setting is turned off, then the document page images will not be scaled, and are instead centered at full size on the target paper. If the document size is larger than the target paper size, then the document image is clipped. If it is smaller, then it is centered within the target paper. The following illustration shows preview images for a document formatted for Legal paper with the **Print Document On** option selected, and the target size specified as **Letter**.

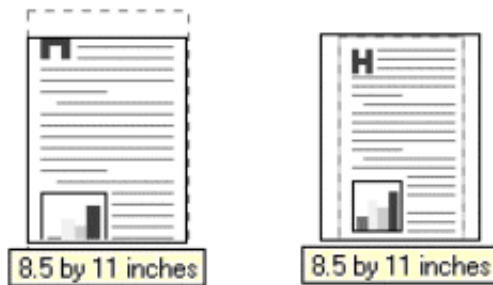

Figure 19. Preview images - Legal on Letter; Scale to Fit off (left) and on (right)

When the size for which the document is formatted (that is, the logical size) differs from the target size, the preview image uses a dashed gray line to show the boundaries of the logical page in relation to the target page size.

% of Normal Size option

The **% of Normal Size** option provides a slider bar for scaling the percentage setting. The default setting in the entry box is 100 percent of normal size. Normal size is defined as the paper size selected within the driver or what the driver receives from the application (if the application does not negotiate paper size with the driver). The driver will scale the page by the appropriate factor and send it to the printer.

The limits of the range are from 25 percent to 400 percent, and any values outside the range are clipped to those limits as soon as the focus is removed from the control (that is, when the TAB key is pressed or another control is selected).

Any change to the scale also changes the page preview, which increases or decreases from the top-left corner of the preview.

The slider bar controls the scale directly. The value in the edit box changes as the scroll bar indicator is dragged, and the preview image is updated to the new image scale. Each click on the scroll bar arrows increases or decreases the scale by one percent. Each click on the slider bar affects the scale by 10 percent.

You cannot achieve an exact value by dragging the scroll bar indicator at the default Windows resolution; use the scroll bar indicator to approximate the desired value, and then use the scroll bar arrows to refine the value.

The following settings disable **% of Normal Size**:

- **Print Document On** is selected.
- **Pages per Sheet** is not 1.
- **Booklet Printing** is ON.

Watermarks

Use the Watermarks feature to choose a watermark, create your own custom watermarks (text only), or edit an existing watermark. The following watermarks are preset in the driver:

- (none)
- Confidential
- Draft
- SAMPLE

The drop-down menu shows alphabetically sorted watermarks that are currently available on the system, plus the string "(none)", which indicates that no watermark is selected. This is the default setting. Any watermark selected from this list appears in the preview image.

When **First Page Only** is selected, the watermark is printed only on the first page of the document. The **First Page Only** check box is disabled when the current watermark selection is "(none)".

Watermarks are applied to logical pages. For example, when **Pages per Sheet** is set to "4" and **First Page Only** is turned off, four watermarks appear on the physical page (one on each logical page).

Click **Edit**, and the **Watermark Details** dialog box appears.

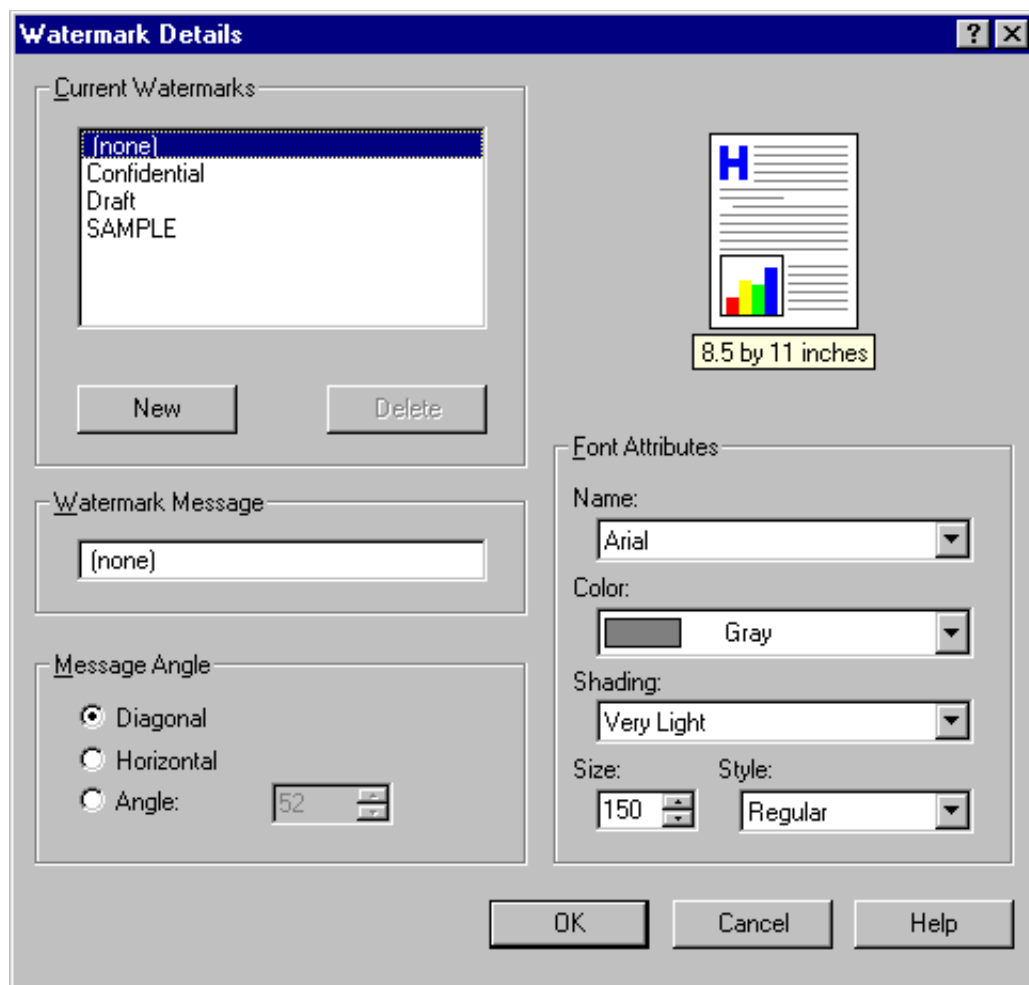

Figure 20. Watermark Details dialog box

The dialog box shows a preview image and provides options for creating a new watermark and controlling the message angle and font attributes.

Click **OK** to accept all changes made in the **Watermark Details** dialog box. However, clicking **Cancel** does not cancel all changes. If you make changes to a watermark, and then select a different watermark or click **New**, all changes made to the previous watermark are saved, and only the current, unsaved changes can be canceled.

Current Watermarks

The **Current Watermarks** group box contains a list of available watermarks, both predefined watermarks made available in the driver and any new watermarks you have created. To create a new watermark, click **New**. The new watermark appears in the **Current Watermarks** list and in the **Watermark Message** edit box as "Untitled" until you name it. To name the new watermark, type the selected watermark text in the **Watermark Message** edit box. To delete a watermark, select the watermark in the **Current Watermarks** list and click **Delete**.

Note

You can have no more than 30 watermarks in the Current Watermarks list at one time. When the limit of 30 watermarks is reached, the **New** button is disabled, and a Bubble Help appears that explains why the button is disabled and how to enable it.

To edit an existing watermark, select the watermark in the **Current Watermarks** list. If you change the Watermark Message for that watermark, you are, in effect, creating a new watermark.

Watermark Message

The Watermark Message is also the name that identifies the watermark in the Current Watermarks list, except when more than one watermark has the same message. For example, you might want several different watermarks with the message DRAFT, each with a different font or size. When this occurs, the string is appended with a space, a pound sign, and a number (for example, **Draft #2**). When a number is added, the number two is used first, but if the resulting name is also in the list, then the number increases until the name is unique.

Message Angle

Use the controls in the **Message Angle** group box to print the watermark in a diagonal, horizontal, or angle (custom) orientation to the page's text. The default is **Diagonal**. All three settings automatically center the watermark string within the page; the selection of a particular setting affects only the angle of the string placement. **Diagonal** places the text along a line that spans the lower-left to upper-right corners of the page.

Font Attributes

Use controls in the **Font Attributes** group box to change the font and the color, shading, size, and style of the font.

Name

The **Name** drop-down menu lists TrueType (TM) fonts that are currently installed on the system.

Color

The color selection combo box provides a fixed, unalterable set of color choices, in palette/color name-pair form, for the watermark. The triplet values for these colors are shown in the following table.

Table 7. Watermark color values

Setting	Gray	Red	Yellow	Green	Cyan	Blue	Magenta
Lightest	255	255	255	232	232	232	255
	255	232	255	255	255	232	232
	255	232	232	232	255	255	255
Very Light	224	255	255	224	224	224	255
	224	224	255	255	255	224	224
	224	224	224	224	255	255	255
Light	192	255	255	192	192	192	255
	192	192	255	255	255	192	192
	192	192	192	192	255	255	255
Med Light	160	255	255	160	160	160	255
	160	160	255	255	255	160	160
	160	160	160	160	255	255	255
Medium	128	255	255	128	128	128	255
	128	128	255	255	255	128	128
	128	128	128	128	255	255	255
Med Dark	96	255	255	96	96	96	255
	96	96	255	255	255	96	96
	96	96	96	96	255	255	255
Dark	64	255	255	64	64	64	255
	64	64	255	255	255	64	64
	64	64	64	64	255	255	255
Very Dark	32	255	255	32	32	32	255
	32	32	255	255	255	32	32
	32	32	32	32	255	255	255
Darkest	0	255	255	0	0	0	255
	0	0	255	255	255	0	0
	0	0	0	0	255	255	255

Shading

The following range of shades is available from the **Shading** drop-down menu:

- **Lightest**
- **Very Light**
- **Light**
- **Medium Light**

- **Medium**
- **Medium Dark**
- **Dark**
- **Very Dark**
- **Darkest**

These values represent the intensity of the color selected in the Color attribute.

Size

Font sizes from 1 to 999 points are available from the **Size** menu. The default point size is language-dependent. The choice of regular, bold, italic, and bold italic is available from the **Style** drop-down menu.

Default settings

The default settings for new watermarks are **Arial (R)** font, **Gray** color, **Very Light** shading, **150 points**, and **Regular** style. The default settings for preset watermarks are **Arial** font, **Gray** color, **Very Light** shading, and **Bold** style. The default point size for preset watermarks is language-dependent, and varies.

Paper tab features

Use the **Paper** tab to specify the size, type, and source of the media, as well as to define a custom paper size. If you want to, you can indicate different paper-selection choices for the first page and back cover of the document.

The first group box in the upper-left portion of the **Paper tab** view is **Quick Sets**. This feature is described in the “Finishing tab features” section. Any change to the **Quick Sets** group box that is made on the **Paper** tab affects the group box on the **Finishing** tab and on the **Destination** tab, and vice versa—they are all one and the same control.

Printer image

The bitmap image in the lower-right portion of the **Paper** tab represents the current physical configuration of the printer and corresponds to its configuration data, either obtained automatically through bidirectional communication or configured manually. It should look the same as the image that appears in the same location on the **Destination** tab and the **Configure** tab.

On the **Paper** tab, the printer image contains hot spots where you can select a paper source. When the pointer moves over a hot spot, the arrow reverts to the gloved hand used in the Bubble Help, the preview image, and other areas. The current paper source, whether selected from the drop-down menu or from a printer-image hot spot, is highlighted in bright green on the printer bitmap. The following points are worth noting:

- Auto Select does not have a corresponding area to highlight in the printer image.
- Selecting **Manual Feed, Tray 1, Tray 2, Tray 3, or Tray 4** in the drop-down menu highlights the corresponding part in the printer image.
- Selecting the area that represents tray in the bitmap always selects the corresponding tray in the Source Is option. Manual Feed, which is available from the Source is option, cannot be selected by selecting the bitmap.
- On the **Paper** tab, only input trays have printer-image hot spots and can be highlighted. Output bins must be selected from the **Destination** tab.

Note

The printer image shown in the following illustration might differ from your HP LaserJet product, depending on the model number and accessory devices.

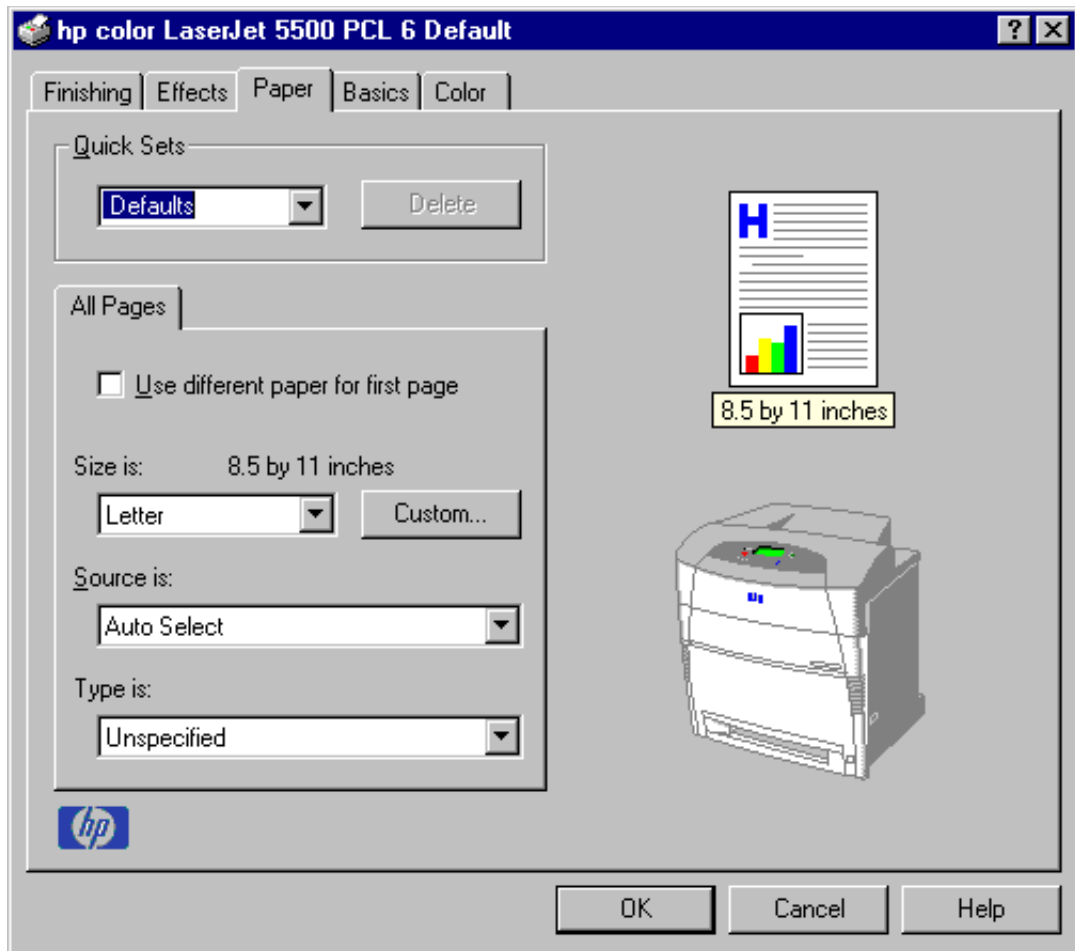

Figure 21. Paper tab

All Pages

The controls on this mini-tab are contained in an **All Pages** mini-tab. As the name implies, this means that the settings specified on that mini-tab apply to all pages of the document. However, when you select the **Use different paper for first page** check box, the **All Pages** mini-tab is replaced by three mini-tabs. These three mini-tabs are:

- **First Page**, which contains the same controls as **All Pages**
- **Other Pages**, which contains different controls, as noted in the following sections
- **Back Cover**, which also contains different controls, as noted in the following sections

Other Pages

Use the **Other Pages** mini-tab to select an alternative media type or source for the pages that follow the first page of a document. The choices and defaults for **Source is** and **Type is** are the same as for **First Page**.

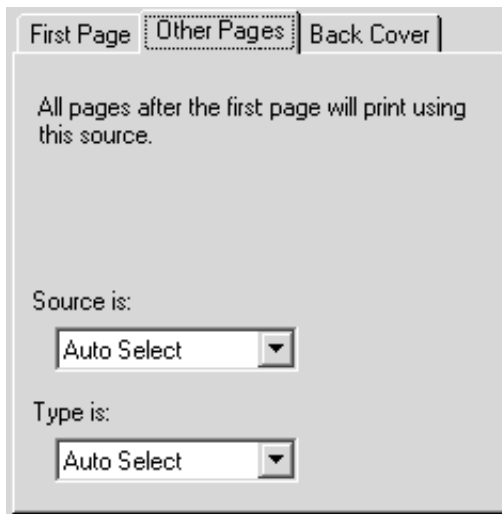

Figure 22. Other Pages mini-tab

Back Cover

Use this feature to include a blank back cover on a document, or include a back cover from a paper source different from that used for the remainder of the document. Use the **Back Cover** mini-tab allows to select an alternative media source (or the same source as **First Page**) from which a blank page is drawn and placed after the final page of the body of the document. The mini-tab contains three option buttons and two drop-down menus. The three option buttons are:

- **No back cover**
- **Use the first page source**
- **Use an alternate source**

The two drop-down menus, which become available when **Use an alternate source** is selected, are:

- **Source is**
- **Type is**

No back cover is selected as the default, with the drop-down **Source is** and **Type is** selection boxes disabled. Clicking **Use an alternate source** activates the drop-down menus. The drop-down menu value defaults to the same source as that chosen for the **First Page** mini-tab. Clicking **Use the first page source** changes the drop-down value to match the first page, if necessary, but the drop-down menus remain inactive.

When the **Back Cover mini-tab** is active, clicking **No back cover** deactivates the drop-down menus, but does not change their value. No Bubble Help is available for the inactive drop-down menus. The settings revert to defaults when **Use different paper for first page** is selected again.

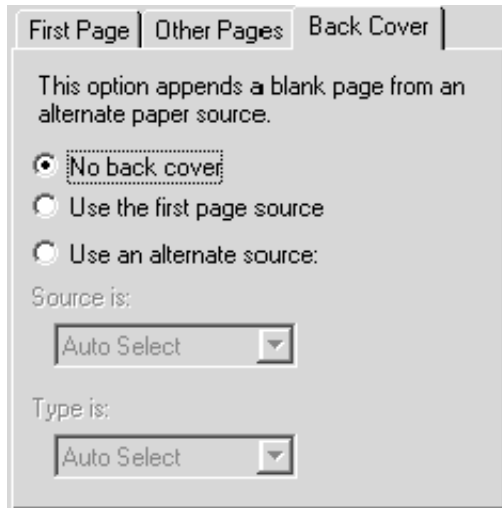

Figure 23. Back Cover mini-tab

Size is

This feature actually functions as two controls: a drop-down menu that contains all the supported media sizes (including any user-defined custom sizes) and a text label that indicates the dimensions of the selected size.

Moving the pointer over the text label causes the arrow to change to a gloved hand, which indicates that the area beneath the pointer is selectable. Clicking here toggles the units of measure between inches and millimeters, offering the same options on the dimensions label in the preview image. Selecting a new size from the drop-down menu updates the media-dimensions text label as well as the preview image. Changing the orientation (on the **Basics** tab) also updates the dimensions text label.

Size can be specified only for the first page or for all pages. On the **Other Pages** and **Back Cover** mini-tabs, the **Size is** drop-down menu does not appear because the media size must be consistent for all pages of the job. Certain applications can override this command and specify different media sizes within a single document. Any change in the media size selection causes the Booklet Printing feature to be turned off.

Custom

The **Custom Paper Size** dialog box appears when you click the **Custom** button on the **Paper** tab. The following illustration shows the initial appearance of the **Custom Paper Size** dialog box.

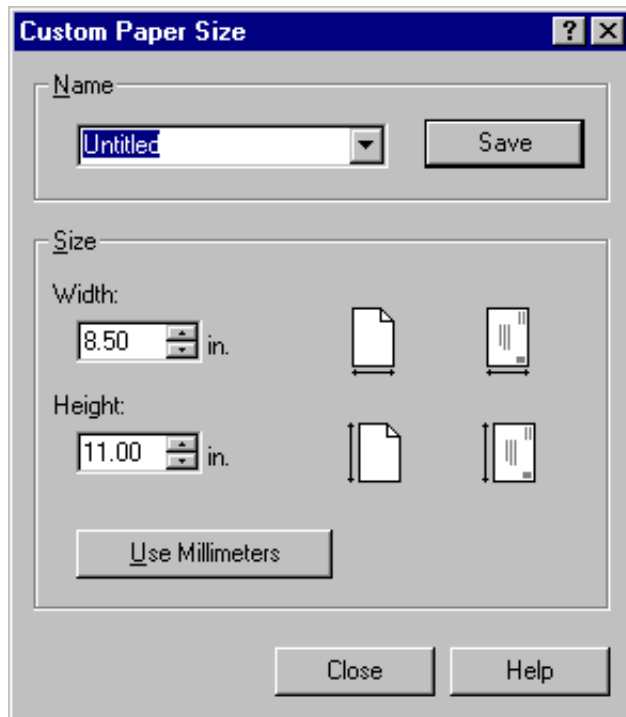

Figure 24. Custom Paper Size dialog box

When the **Custom Paper Size** dialog box appears, the drop-down menu in the **Name** group contains one of two things, depending upon the current paper size selection in the **Paper** tab:

- If the paper size selection is a previously defined custom size, then the drop-down menu contains the name of that custom size.
- If the paper size selection is a standard paper size, then the drop-down menu shows the default name Untitled for a custom paper size.

Note

In Windows 95, Windows 98 and Windows Me, two names for the same size media can coexist (for example, "big" and "BIG" can both be used as names for custom-size paper measuring 8.4 inches by 11 inches). In Windows NT 4.0, Windows 2000, and Windows XP, both upper and lower-case names can be used, but they cannot be used to name the same paper size.

The new name is compared only against the list of user-defined custom paper-size names, and not against the standard paper-size names.

The complete set of titles for this button and the specific characteristics that determine its title and capabilities are discussed in the dynamic command button section.

Name drop-down menu

The **Name** drop-down menu displays the name of the last selected custom paper size. Use the **Name** drop-down menu to type new names for custom paper sizes and to select from the list of currently defined custom paper sizes.

The name displayed in the **Name** drop-down menu is one of three things, depending upon the following conditions:

- If a saved custom paper size has been selected from the drop-down menu and the other controls in the dialog box have not been changed since then, the **Name** drop-down menu displays the name of the last selected custom paper size.
- If the width or height controls have been changed since a custom size was selected or saved, or if a saved paper size has just been deleted, then the **Name** drop-down menu displays the default name of **Untitled**.
- If a new name has been typed into the **Name** drop-down menu for the purpose of saving a new size or renaming an existing size, then that new name will remain in the drop-down menu display until a saved custom paper size has been selected from the drop-down menu.

If you type a new name into the **Name** drop-down menu, but then do not click the **Save** button, you should be able to change the width and height values without losing the name. However, if a saved paper-size name is selected from the drop-down menu, any unsaved name or size values are lost without warning, and replaced by the values of the selected custom paper size.

Dynamic command button

The button located to the right of the **Name** drop-down menu has three possible labels: **Save**, **Delete**, and **Rename**.

- **Save** is the button title whenever the height and width values have been changed since the last save or since the selection of an existing custom paper size. Clicking the button causes the name in the **Name** drop-down menu to be compared against each of the saved names. If a duplicate is found, a dialog box appears, asking if it is okay to replace the existing item. If you click **Yes**, the old item is updated with the new values. If you click **No**, the driver returns to the **Custom Paper Size** dialog box, where you can type a different name. The new name is compared only against the list of user-defined custom paper names, and not against the standard paper-size names. Whenever the command button has the **Save** title, it is the default button.
- **Delete** is the button title whenever the name of an existing (previously saved) custom paper size appears in the **Name** drop-down menu, such as immediately after selecting an item from the drop-down menu or clicking the **Save** button. Clicking the **Delete** button causes the saved custom paper size to be deleted, after which the **Name** drop-down menu changes to **Untitled**, the height and width controls are unchanged, and the button title changes to **Save**.
- **Rename** is the button title when you type something into the **Name** drop-down menu after selecting an existing custom paper size from the drop-down menu. If no duplicate is found, the name of the stored custom paper size changes to match the contents of the **Name** drop-down menu. Whenever the command button has the **Rename** title, it is also the default button.

The following table illustrates the relationships between the **Name** drop-down menu, the command button, and the actions that take users from one state to another.

Table 8. Name drop-down menu text strings

State	Drop-down menu contents	Button label	Action	Next state
1	Untitled	Save	Click Save	3
			Type something into the Name drop-down menu	2
			Change the width or height values	1
			Select a saved item from the drop-down menu	3
2	<user-typed text>	Save	Click Save	3
			Type something into the Name drop-down menu	2
			Change the width or height values	2
			Select a saved item from the drop-down menu	3
3	<name of saved item>	Delete	Click Delete	1
			Type something into the Name drop-down menu	4
			Change the width or height values	1
			Select a saved item from the drop-down menu	3
4	<user-typed text>	Rename	Click Rename (when the name is unique)	3
			Click Rename (when the name is a duplicate)	4
			Type something into the Name drop-down menu	4
			Change the width or height values	2
			Select a saved item from the drop-down menu	3

Width and height controls

The width and height values can be changed either by typing numeric strings into the edit boxes, or by selecting the up and down arrows.

Any entry that is greater than the maximum limits of the width and height control is rounded down to the maximum valid entry, while any entry that is smaller than the minimum limits of the width and height control is rounded up to the minimum valid entry. See “Custom width and height control limits.”

If units are in millimeters, the custom paper-size range minimum is the limit rounded up to the nearest whole millimeter. The custom paper-size range maximum is the limit rounded down to the nearest whole millimeter. Any non-numerical entry reverts to the last valid entry. Width and height entries are validated when the focus has changed.

The resolution of each control is one millimeter or one-tenth of an inch, depending upon the current measurement units. Clicking the up and down arrows increases or decreases the current value by the increment amount (within the allowed range of values). The computer determines the rate at which the values change.

Unit indicator labels change dynamically to indicate inches or millimeters, depending upon the measurement units the driver is currently using. To change measurement units, click the **Measurement Units** button.

Custom width and height control limits

The minimum paper size for the HP Color LaserJet 5500 product is 76 mm by 127 mm (3.0 inches by 5.0 inches) and the maximum is 297 mm by 470 mm (12.05 inches by 18.5 inches). The following table summarizes paper size limits for each paper-handling device.

Table 9. Custom width and height limits for the HP Color LaserJet 5500

Media source or paper handling accessory	Minimum size - width by height	Maximum size - width by height
Tray 1 (multi-purpose)	76 mm by 127 mm (3.0 inches by 5.0 inches)	306 mm by 470 mm (12.05 inches by 18.50 inches)
Tray 2	148 mm by 210 mm (5.83 inches by 8.27 inches)	297 mm by 432 mm (11.69 inches by 17.00 inches)
Tray 3	148 mm by 210 mm (5.83 inches by 8.27 inches)	297 mm by 432 mm (11.69 inches by 17.00 inches)
Tray 4	148 mm by 210 mm (5.83 inches by 8.27 inches)	297 mm by 432 mm (11.69 inches by 17.00 inches)

Paper and envelope icons

The paper and envelope icons visually define width and height.

Measurement Units button

Like the dynamic command button previously described, the **Measurement Units** button is also multi-titled, although its function is always to toggle the unit of measurement between standard (inches) and metric (millimeters) units of measurement.

Close button

The **Close** button closes the **Custom Paper Size** dialog box according to the logic in the table below. In all cases, any custom paper sizes successfully saved (and not renamed or deleted) while the dialog box is open will remain in the paper size list in the **Paper** tab. The following table lists options that appear when you click the **Close** button.

Table 10. Close dialog box text strings

If the drop-down menu contains ...	And the button says ...	Then this happens when the Close button is clicked
Untitled	Save	The dialog box closes, but you lose the changes that were not saved. The current paper size remains the same as it was when the Custom button was selected.

Table 10. Close dialog box text strings (continued)

If the drop-down menu contains ...	And the button says ...	Then this happens when the Close button is clicked
<user-typed text>	Save	The dialog box closes, but you lose the changes that were not saved. The current paper size remains the same as it was when the Custom button was selected.
<name of saved item>	Delete	The dialog box closes, and the current paper size is set to that which was last displayed in the drop-down menu.
<user-typed text>	Rename	The dialog box closes, but you lose the changes that were not saved. The current paper size remains the same as it was when the Custom button was selected.

Source Is

The **Source Is** drop-down menu shows the input trays available according to **Configure** tab settings. The list contains:

- Auto Select
- Manual Feed
- Tray 1
- Tray 2
- Tray 3 (if installed)
- Tray 4 (if installed)

The default setting is **Auto Select**, which allows the printer firmware to select the media source. Any optional paper trays that are installed through the **Configure** tab are also shown here.

If a conflict exists among paper source, size, or type, and you choose to keep the conflicting settings, the settings are processed in the following order: paper size, paper type, and paper source.

For information about media types and sizes, see "Media attributes".

Type Is

The **Type Is** drop-down menu shows all the paper types supported by the HP LaserJet product, as well as any user-defined types created by a printer administrator. The default setting is **Auto Select**, which allows the application to select the paper type.

No mechanism exists for manually adding custom paper types from the driver. Custom sizes can be added only by using the bidirectional communication mechanism, so they must already exist in the printer when the bidirectional query occurs. If bidirectional communication is enabled, then the information returned is an updated list of paper types. If bidirectional communication is not enabled, then the driver looks for custom paper types saved from a previous bidirectional communication query, and uses those. Otherwise, no custom paper types are available through the driver.

The standard types that appear in the lists are:

- Bond
- Cardstock
- Color
- Envelope
- Glossy
- Heavy Glossy
- Heavy
- Labels
- Letterhead
- Light
- Plain
- Preprinted
- Prepunched
- Recycled
- Tough Paper
- Transparency
- Unspecified

For more information about media types and sizes, see “Media attributes”.

Printer image

The bitmap image in the lower-right portion of the **Paper** tab screen represents the current physical configuration of the printer according to the driver configuration data (obtained automatically through bidirectional communication, or configured manually through the driver). It should have the same appearance as the image in the same location on the **Destination** tab and the **Configure** tab.

On the **Paper** tab, the printer image contains hot spots for selecting a media source. When the pointer moves over a hot spot, the arrow reverts to the gloved hand used in the Bubble Help, the preview image, and other areas. The current media source is highlighted in a bright green color on the printer bitmap.

Destination tab features

The **Destination** tab provides options for job storage and output bins.

Note

The **Destination** tab appears only if the **Printer Hard Disk** and **Job Storage Enabled** check boxes are selected. To select these options, click **More...** on the **Configure** tab.

The printer image in the lower-right portion of the **Destination** tab represents the current physical configuration of the printer and corresponds to its configuration data, either obtained automatically through bidirectional communication or configured manually. It should look the same as the image that appears in the same location on the **Paper** tab and the **Configure** tab.

Note

The printer image shown in the illustration might differ from your HP LaserJet product, depending on the model number and accessory devices.

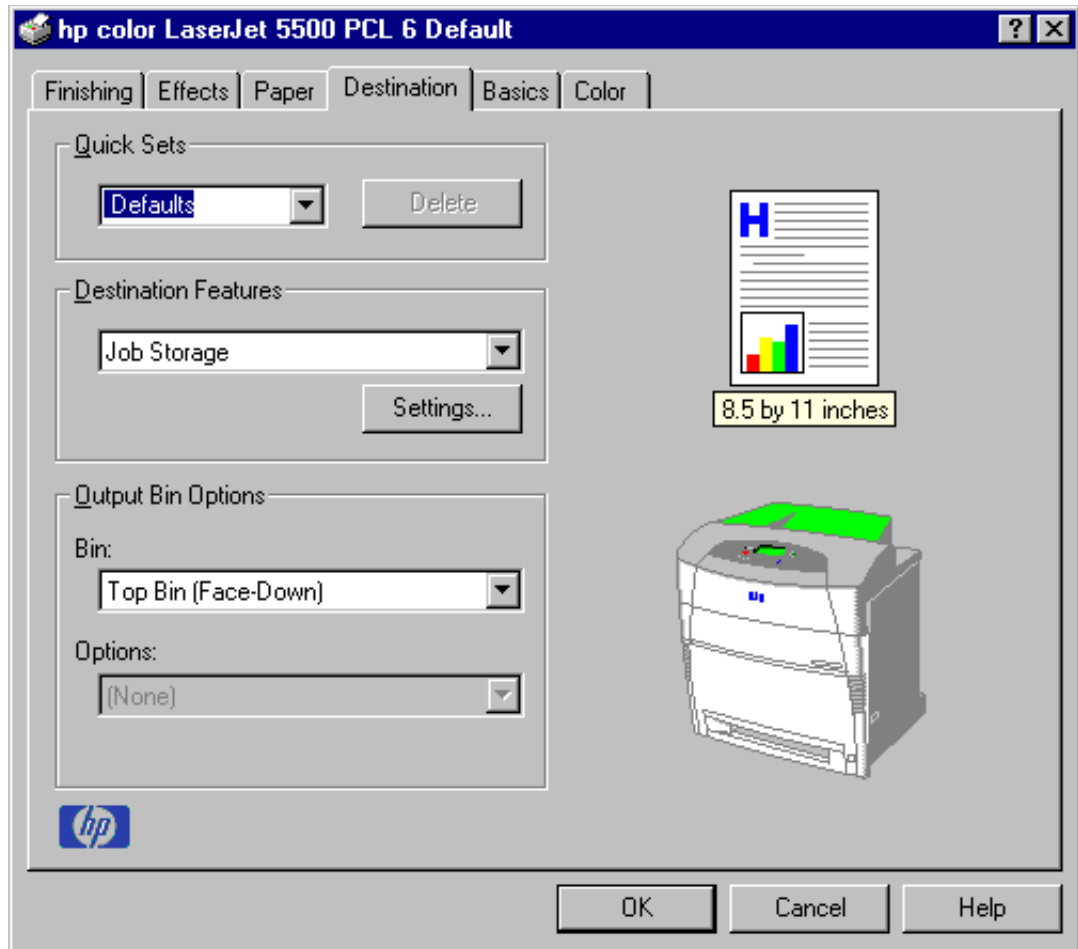

Figure 25. Destination tab

Destination Features

The **Destination Features** group box provides controls for Job Storage. This group box is only visible if the **Printer Hard Disk** and **Job Storage Enabled** check boxes are selected in the **More Configuration Options** dialog box available on the **Configure** tab.

Hardware configuration and availability of Job Storage options

The **Job Storage** options available to you depends upon whether your printer has an optional hard disk installed. **Job Storage** options require a printer hard disk (an optional HP EIO disk drive).

To use the **Job Storage** and **Job Storage Enabled** options, the printer must have the optional hard disk installed, the **Printer Hard Disk** selected in the **More...** dialog box of the **Configure** tab, and the print driver configured to use hard-disk storage.

Configuring the printer driver for a printer hard disk

If the print driver on your computer is not yet configured to use the hard disk, follow these steps:

Note

These steps must be completed for each driver.

- Step 1 Double-click the **My Computer** icon. This opens the My Computer window.
- Step 2 Open the Printers window.
- Step 3 Right-click the printer icon. This opens a drop-down menu. Click **Properties**. The **Properties** dialog box appears.
- Step 4 Click the **Configure** tab.
- Step 5 Under **Other Options**, click **More**.
- Step 6 Under **Storage**, click the **Printer Hard Disk** check box. (This also selects **Job Storage Enabled**).
- Step 7 Close all of the dialog boxes by clicking **OK**.

Your PCL printer driver is now configured to use the hard-disk and Job Storage features of your HP LaserJet product.

Job storage modes

Using the HP LaserJet product's Job Storage feature, you can store documents at the printer and then control the printing of these documents using the printer control panel. This feature is intended to provide greater flexibility, convenience, security, and cost savings.

Once the Job Storage feature has been enabled, you have access to its features in the **Destination** tab of the printer driver.

The HP LaserJet product offers the following **Job Storage** options.

Off

This option turns the Job Storage feature off (it is disabled), which means the print job will not be stored in the printer.

Quick Copy

Quick Copy stores a copy of a printed job on the hard disk, and allows you to print additional copies of a print job using the control panel. The number of quick-copy print jobs that can be stored in the printer is set from the printer control panel.

Note

The printer configuration can be set to hold a maximum of 50 quick-copy or proof-and-hold jobs. The number is set on the printer control panel in the **Configuration** menu, and the default is 32. When this preset limit is reached, a newer document will overwrite the oldest. Also, a document that has the same user and job name as one already stored on the hard disk will overwrite the existing document. Quick-copy jobs are deleted if the printer's power is removed.

Proof and Hold

This option stores the print job on the printer hard disk, and prints only the first copy of the job, allowing you to check the first copy. If the document prints correctly, you can print the remaining copies of the print job from the printer control panel. The number of proof-and-hold print jobs that can be stored in the printer is set from the printer control panel.

Using a PIN for Private Job and Stored Job

The Private Job and Stored Job options can be secured by a four-digit personal identification number (PIN). This number must be typed in the printer control panel before the printer prints the job.

The box labeled **PIN** is usually inactive. Selecting **Private Job** or **Stored Job** along with **Require PIN to Print** activates the **PIN** box. The Stored Job/PIN coupling has a PIN restriction of four ASCII numeric characters (ASCII 0-30 through 0-39). If you enter non-numeric characters, they are removed immediately. If you enter more than four characters, the characters past the fourth are truncated. The field temporarily allows fewer than four digits in the string, but when the edit field loses focus, the zeroes pad the left end until there are exactly four digits. The default initialized value for the PIN is 0000 for **Private Job** and **Stored Job** with **Require PIN to Print** selected.

Private Job

This option allows you to send a print job directly to the printer memory. Selection of **Private Job** activates the **PIN** field. The print job can be printed only after you type a PIN in the printer control panel. After the job is printed, the printer removes the job from the printer memory. This feature is useful when you are printing sensitive or confidential documents that you do not want to leave in an output bin after printing. **Private Job** stores the print job on the hard disk.

Once released for print, the private job is immediately deleted from the printer. If more copies are needed, it will be necessary to reprint the job from the application. If you send a second private job to the printer with the same user name and job name as an existing private job (and you have not released the original job for printing), the second job will overwrite the older job, regardless of the PIN. Private jobs are deleted if power to the printer is removed.

Stored Job

The **Stored Job** option allows you to send a print job directly to the printer hard disk. The print job will be stored in the printer as if it is an electronic file cabinet. After the print job is stored in the printer's hard disk, you can print the job from the printer control panel.

The job remains stored on the printer until it is deleted or overwritten by a document with the same user and job names. Stored jobs remain on the printer hard disk when power is interrupted. Use this feature for forms and other common or shared documents.

A stored job can be handled in two ways, as either a private or a public job. A private stored job allows you to send a print job directly to the printer memory and can be printed only after you type a PIN in the printer control panel. (You can set the PIN in the **Print** dialog box.) After the job is printed, the job remains in the printer memory and can be printed again from the printer control panel. This feature is useful when you are printing sensitive or confidential documents you do not want to leave in an output bin after printing. Private mode is initiated by clicking the **Require PIN to Print** check box. In this mode, a PIN entry at the control panel is required to release the job.

The box labeled PIN is usually inactive. The **Require PIN to Print** option is activated if you click **Stored Job**. If selected, you must enter a PIN to make the stored job private.

Note

A private stored job is not the same as a private job (see above). Private jobs are deleted from the printer memory after they are printed. Private stored jobs are retained in the printer memory after printing, but require that a PIN be typed each time they are printed.

Document identifiers used in Job Storage

When you use a Job Storage feature, your document is identified in the printer control panel by user name and job name.

User Name

The **User Name** edit box allows you to identify the job at the printer control panel. When the driver is first installed (or when **Factory Defaults Quick Set** is selected), this string initializes to the empty string (""), but the dialog box detects this condition and replaces the string with your login name in Windows 95, Windows 98, Windows Me, Windows NT 4.0, Windows 2000, and Windows XP. It replaces it with "Untitled" in Windows 3.1x. Restrictions for the **User Name** field are described below.

Job Name

The **Job Name** is used for specifying a name to identify the job on the printer control panel. When the driver is installed, or when the **Factory Defaults Quick Set** is selected, this string is initialized to the empty string (" "), but the dialog box will detect this condition and replace the string with "Untitled". Restrictions for the **Job Name** field are described below.

The **Job Name** and the **User Name** fields can contain no more than 16 characters each, and are limited to A through Z and 0 through 9, because the name is displayed on the printer control panel. If you try to enter a lowercase character, it automatically shifts to uppercase. If you try to enter a character with an ASCII code of less than 32 or greater than 126 characters, the character is removed from the edit field, along with all characters that follow it. If you try to enter more than 16 characters, any character beyond 16 is truncated. When the dialog box is closed, or the edit box loses focus, an empty string is replaced with "Untitled". In those languages for which "Untitled" cannot be translated without the use of invalid characters, the driver uses a string of three dashes. The acceptable characters for job name and user name vary for each operating system. The string must be displayable on the printer control panel.

Using Job Storage options when printing

You can use **Job Storage** options in the **Destination** tab of the printer driver.

Note

The printer driver installed on your computer must be configured to use the Job Storage features. See the "Configuring the printer driver for a printer hard disk" section.

- Step 1 Click **Print** from the software application. The **Print** dialog box appears.
- Step 2 Click **Properties**. The **Properties** dialog box appears.
- Step 3 Click the **Destination** tab to display the destination options.
- Step 4 Click **Job Storage** on the drop-down menu under **Destination Features**.
- Step 5 Click **Settings**. The **Job Storage Settings** dialog box appears.

You can then select one of the Job Storage options described above by clicking the appropriate option button.

Note

These instructions are specific to the Windows 95, Windows 98, Windows Me, Windows NT 4.0, Windows 2000, and Windows XP environments using the latest available PCL 5 and PCL 6 drivers. While the basic concepts of Job Storage are the same for PS print jobs, there are significant differences in the driver user interface. Also, there are some limitations in naming and PIN selection.

Releasing stored jobs at the printer

Once you send a print job using **Job Storage**, you can release the job to print using the printer control panel.

- Step 1 Press the select button (the one with the check mark) to enter MENUS. RETRIEVE JOB is highlighted.
- Step 2 Press the select button to select RETRIEVE JOB.
- Step 3 Press the down arrow to highlight your USER NAME.
- Step 4 Press the select button to select your USER NAME .
- Step 5 Press the down arrow to highlight a JOB NAME.
- Step 6 Press the select button to select the JOB NAME. PRINT is highlighted.
- Step 7 Press the select button to select PRINT.
- Step 8 If you assigned a PIN number to the job, press the up or down arrow to select the first digit of the PIN.
- Step 9 Press the select button to select the digit. The number changes to an asterisk.
- Step 10 Repeat the last two steps for each of the remaining three digits of the PIN.
- Step 11 Press the select button when finished entering PIN.
- Step 12 Press the up or down arrow to select the number of copies needed.
- Step 13 Press the select button to print the job.

Deleting a print job

Sometimes it is necessary to delete a print job from the printer memory or hard disk. This can be done from the printer control panel.

- Step 1 Press the select button (the one with the check mark) to enter **MENUS**.
- Step 2 **RETRIEVE JOB** is highlighted.
- Step 3 Press the select button to select **RETRIEVE JOB**.
- Step 4 Press the down arrow to highlight your **USER NAME**.
- Step 5 Press the select button to select your **USER NAME**.
- Step 6 Press the down arrow to highlight a **JOB NAME**.
- Step 7 Press the select button to select the **JOB NAME**.
- Step 8 Press the down arrow to highlight **DELETE**.
- Step 9 Press the select button to select **DELETE**.
- Step 10 If you assigned a PIN number to the job, press the up or down arrow to select the first digit of the PIN.
- Step 11 Press the select button to select the digit. The number changes to an asterisk.
- Step 12 Repeat the last two steps for each of the remaining three digits of the PIN.
- Step 13 Press the select button when finished entering PIN.
- Step 14 Press the select button to delete the job.

Output Bin Options

The HP Color LaserJet 5500 product has one output bin that can be selected in the driver, so one item appears in the Bin list: **Top Bin (Face-Down)**.

Top Bin (Face-Down) refers to the main output bin at the top of the printer and is the only setting for the HP Color LaserJet 4600 printer driver. Jobs sent to this bin are delivered face-down. This option is always available and has no paper size or type constraints beyond those determined by the printer hardware.

Options

The **Options** drop-down menu is inactive. This setting can be used to enable non-HP paper-handling devices.

Printer image

The bitmap image in the lower-right portion of the **Destination** tab screen represents the current physical configuration of the printer according to the driver configuration data (obtained automatically through bidirectional communication, or configured manually through the driver). It should have the same appearance as the image in the same location on the **Paper** tab and the **Configure** tab.

On the **Destination** tab, the printer image contains hot spots for selecting an output bin. When the pointer moves over a hot spot, the arrow reverts to the gloved hand used in the Bubble Help, the preview image, and other areas. The current output bin is highlighted in a bright green color on the printer bitmap.

Note

On the **Destination** tab, only output bins have hot spots and can be highlighted; source trays must be selected from the **Paper** tab.

Basics tab features

The **Basics** tab provides options for setting the number of copies to be printed and for the orientation of the print job. It also lets you retrieve information about the driver.

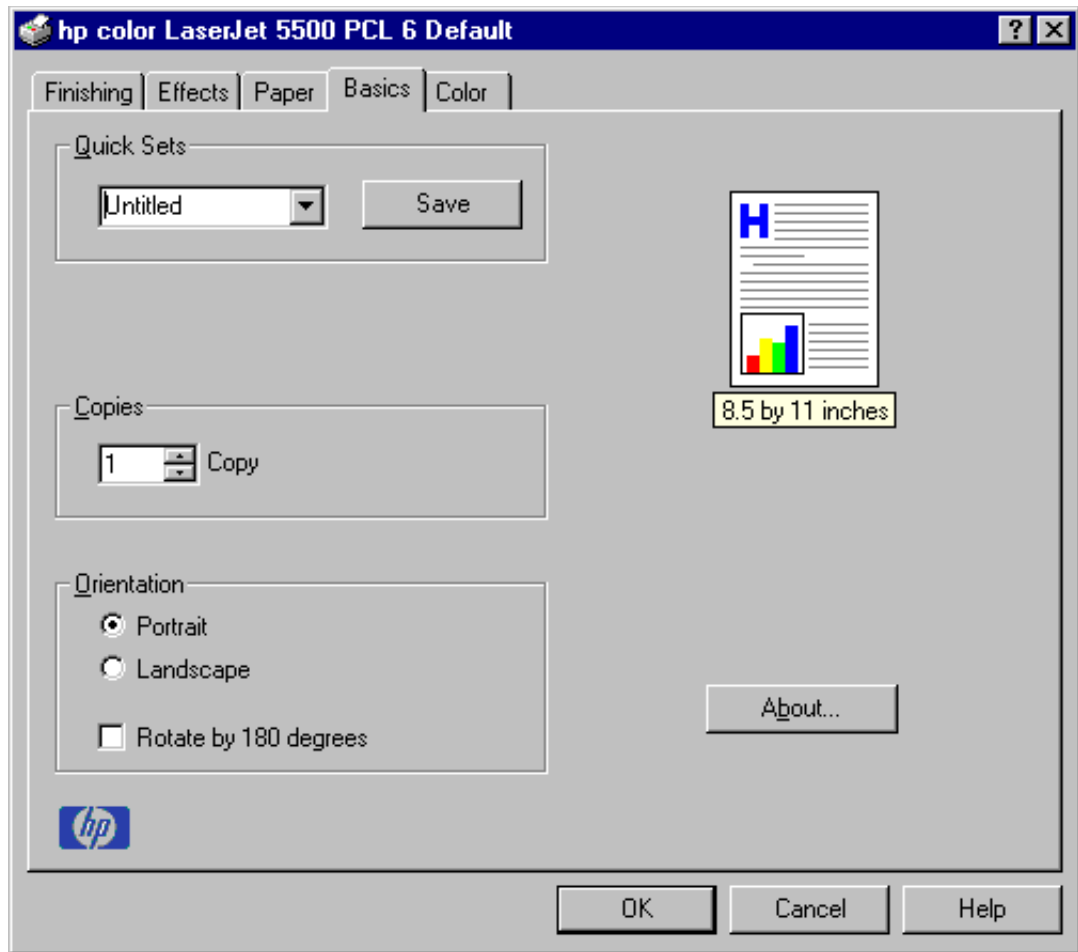

Figure 26. Basics tab

Copies

The Copies feature allows you to specify the number of copies to print.

The number of copies you request appears in the **Copies** box. You can select the number by typing in the box or by using the up and down arrows to the right of the edit box. Valid entries are numbers from 1 to 9999 for the HP Color LaserJet 5500 product. The copies value will not advance from the maximum number (9999) to 1 when the up arrow is used, or change from 1 to the maximum number (9999) when the down arrow is used. Invalid entries into the edit box (such as non-numerical input, numbers less than 1 or greater than the maximum allowed) are changed to the last valid value entered when you click on another group box or leave the **Basics** tab. The default number of copies is 1.

Because applications can also be used to set the desired number of copies, conflicts between the application and the driver can arise. In most cases, the application and the driver communicate, so that the number of copies set in one location (such as the application) will appear in the other (such as the driver). For some applications, this communication does not take place, and the copies values are treated independently. For these applications, setting 10 copies in the application and then setting 10 copies in the driver will result in 100 copies (10 x 10) being printed. It is recommended to set the number of copies in the application, wherever possible.

Orientation

Orientation refers to the layout of the image on the page, and does not affect the manner in which media is fed into the printer. You can specify the orientation of the print job. The three available orientations are portrait, landscape, and rotated. The default orientation is portrait.

The three orientation options have these configurations:

- Portrait. The top edge of the document is the shorter edge of the paper.
- Landscape. The top edge of the document is the longer edge of the paper.
- Rotated. Rotated is a form of landscape or portrait in which the image is rotated 180 degrees. This setting is useful for printing envelopes and when using some third-party paper-handling devices.

Orientation can toggle between portrait and landscape by left-clicking the preview image. If you select the **Rotate by 180 degrees** check box, there is no change in the preview image.

About

By clicking the **About** button on the **Basics** tab or selecting the HP logo on any of the driver property pages, the **About** box appears. To close the **About** box, click **OK**, press ESC, press ALT + F4, or press ENTER. The figure below shows the **About** box. The information varies according to HP LaserJet model number, driver, date, and versions.

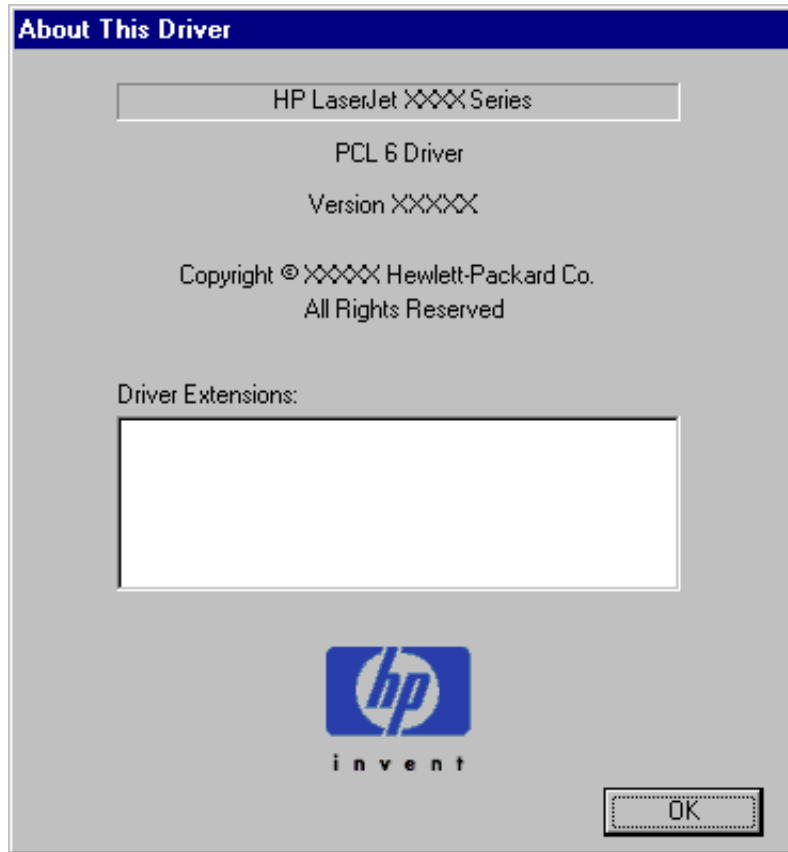

Figure 27. About This Driver dialog box

Driver extensions

The **Driver Extensions** text box provides you with some visibility of any extended driver functionality. It can contain a brief description of the driver extension and a version number.

Color tab features

Use the **Color** tab to specify predefined color-option settings or to fine-tune the color treatments and half-toning. Color output can also be converted to grayscale. The **Color** tab is shown in the following illustration.

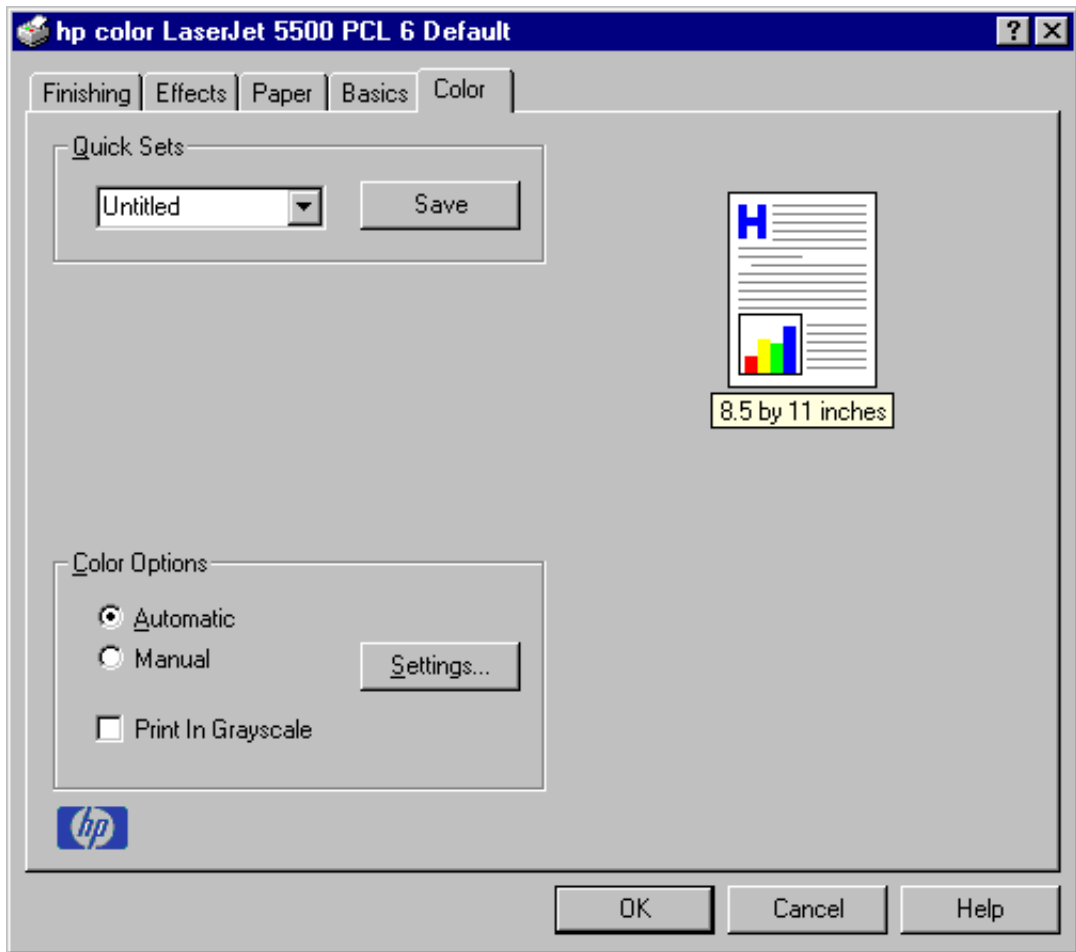

Figure 28. Color tab

Color options

Use the **Color Options** group box to adjust the independent color controls. The settings affect the print job's color rendering and print quality.

To use default coloration settings, click the **Automatic** option button. To change the default coloration settings, click the **Manual** option button and then click the **Settings** button. To convert color information to grayscale and print the document in black and white, select the **Print in Grayscale** check box.

Manual color settings

When you click the **Settings...** option button, the **Color Settings** dialog box appears. The default settings are shown in the following illustration. To change the settings, make your selections using the drop-down menus in the **Color Settings** dialog box, and then click **OK**. You are then prompted to save your selections as a Custom, or manual, setting.

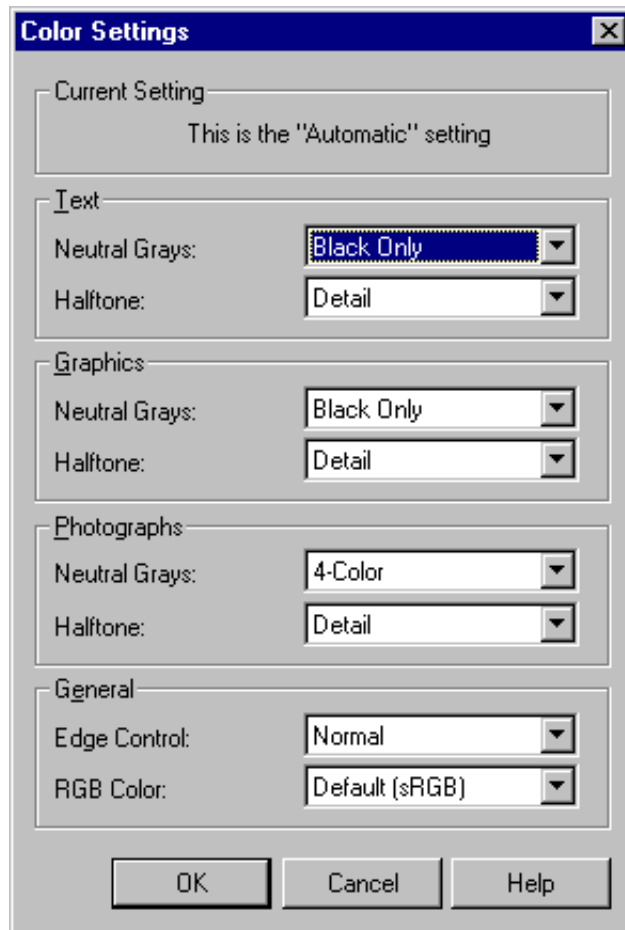

Figure 29. Manual Color Options dialog box

The **Manual Color Options** dialog box gives you independent control of neutral grays and halftone for the three major page components: text, graphics, and photographs.

The **Neutral Grays:** drop-down menu controls the selection of a device-dependent color table that is embedded in the printer firmware. The options are **Black Only** or **4-Color**. You can adjust the **Neutral Grays:** setting independently for text, graphics, or photographs.

- **Black Only.** This option generates neutral colors (grays and blacks) using only black toner which ensures that neutral colors do not have a color cast.
- **4-Color.** This option generates neutral colors by combining all four colors of toner, which produces smoother gradients and transitions to non-neutral colors. It also produces the darkest possible black.

The **Halftone** setting controls the selection of a device-dependent halftone algorithm that is embedded in the printer firmware. The **Halftone** options, **Detail** and **Smooth**, affect the resolution and clarity of your color output. You can independently adjust halftone settings for text, graphics, and photos.

- **Smooth.** This option provides better results for large, solid-filled print areas. It also enhances photographs by smoothing out fine color gradations. Choose this option for uniform and smooth area fills.
- **Detail.** This option is useful for text and graphics that require sharp distinctions among lines or colors, or for images that contain a pattern or a high level of detail. Choose this option for sharp edges and detail.

The **General Color Options** settings are **Edge Control** and **RGB Color**. Edge control, which determines how edges are rendered, consists of two components: adaptive halftoning and trapping. Adaptive halftoning increases the edge sharpness of text and graphics while maintaining the quality of area fills. Trapping reduces the effect of color plane misregistration by slightly overlapping the edges of adjacent objects. The following options are available:

- **Off**, which sets **Trapping** and **Adaptive Halftoning** to **Off**.
- **Light**, which provides minimal trapping. **Adaptive Halftoning** is set to **On**.
- **Normal**, which provides the default Trapping setting. **Adaptive Halftoning** is set to **On**.
- **Maximum**, which provides the most trapping. **Adaptive Halftoning** is set to **On**.

Settings under RGB Color affect the color treatment for all objects and determines how colors are rendered. The options are **Default (sRGB)** and **Device**.

Default. This option interprets RGB color as standard default RGB color space (sRGB), which is the accepted standard for many software companies and organizations, such as Microsoft and the Worldwide Web Consortium.

Device (sRGB). This option sets the printer to print RGB data in raw device mode. To render photographs properly when this option is selected, you must manage color in the application in which you are working or in the operating system.

Note

If your software application converts text and graphics to raster, the **Photographs** settings also control the **Text and Graphics** settings.

Configure tab features

Use the **Configure** tab to tell the driver about the hardware configuration of the printer. If bidirectional communication is enabled in a supported environment, set up this tab by clicking the **Update Now** button. If your environment does not support bidirectional communication, the **Update Now** button will be unavailable, so you must manually configure the options on this tab.

The **Configure** tab is available when the driver is opened from the Printers folder by clicking **Properties**. When you open the driver from within an application, the **Configure** tab will not be visible, with a few exceptions, such as when using Excel 5.0 or Corel (R) Chart 4.0. When opened from the Printers folder, the **Configure** tab looks like the following illustration.

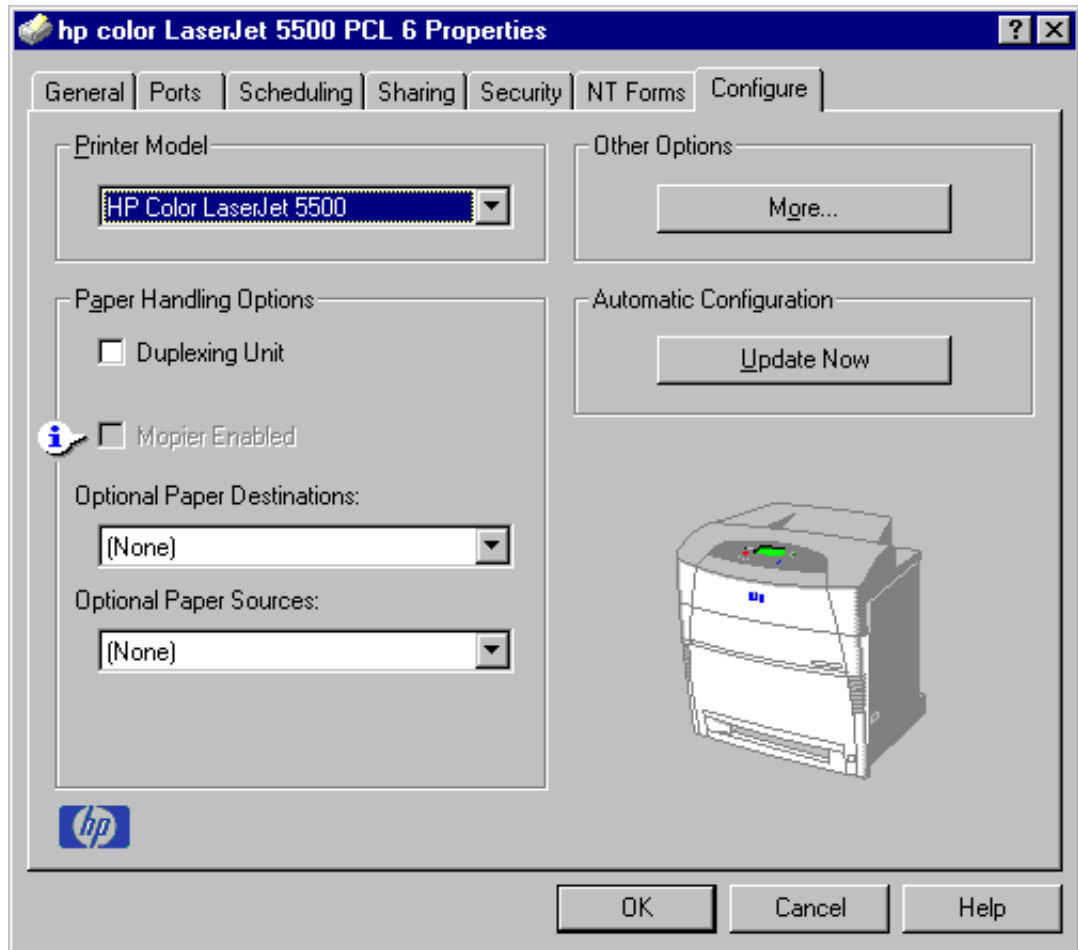

Figure 30. Configure tab

The printer image in the lower-right portion of the **Configure** tab represents the current physical configuration of the printer and corresponds to its configuration data, either obtained automatically through bidirectional communication or configured manually. It should look the same as the image that appears in the same location on the **Paper** tab and the **Destination** tab. For more information, see “Paper tab features.”

Note

The printer image shown in the illustration might differ from your HP LaserJet product, depending on the model number and accessory devices.

Printer Model group box

In the **Printer Model** group box, the driver title remains HP Color LaserJet 5500 for all models. Selection of another printer bundle makes the appropriate changes to other configuration options on the tab. The list of models and the changes they produce are described below.

When the HP Color LaserJet 5500 or the HP Color LaserJet 5500n is selected, the following settings apply:

- The **Driver Work Space (DWS)** value shown in the **Other Options** dialog box is 6.0 MB.
- The **Total Printer Memory** value is 96 MB.
- No optional paper destinations, paper sources, duplexing unit, or hard disk are selected.

HP Color LaserJet 5500dn resets all configuration settings to match the capabilities of the 5500dn model. Settings affected are:

- The **Total Printer Memory** value is 96 MB.
- **Duplexing Unit** is selected.
- No optional paper destinations, paper sources, or hard disk are selected.

When the HP LaserJet 5500dtn is selected, the following changes are made to the default settings:

- The **Total Printer Memory** value is 160 MB.
- **Duplexing Unit** is selected.
- **HP 500-Sheet Input Tray** is selected in **Optional Paper Sources**.
- No optional paper destinations are selected.

When the HP Color LaserJet 5500hdn is selected, the following changes are made to the default settings:

- The **Total Printer Memory** value is 160 MB.
- **Duplexing Unit** is selected.
- **Mopier Enabled** is selected.
- **Printer Hard Disk** and **Job Storage Enabled** are selected.
- **2 x 500-Sheet Input Tray** is selected.

If it is installed and working, the bidirectional mechanism will detect the correct model and update the configuration accordingly, either during installation or when you select **Update Now** on the **Configure** tab. However, the printer model name shown in the **Printer Model** text box does not change.

Paper-handling options

The **Paper Handling Options** group box provides options for configuring most of the paper-handling device features.

Duplexing unit

Select this option if a duplexing unit is installed in the printer. When it is selected, additional controls appear in the **Document Options** group box in the **Finishing** tab. Unlike most options in this group box, the **Duplexing Unit** option does not affect the printer image because the duplexing unit is contained within the printer. To print on both sides, click **Print** from the application, click the **Properties** button, click the **Finishing** tab, and then click **Print on Both Sides**.

Mopier enabled

A mopier is an HP-designed printer that produces multiple, collated copies from a single print job. Multiple-original printing (mopying) increases printer performance and reduces network traffic by sending the job to the printer once, then storing it on the hard disk. The remainder of the copies are printed at the printer's fastest speed. All documents can be created, controlled, managed, and finished from the desktop, which eliminates the extra step of using a photocopier.

The HP Color LaserJet 5500 product supports the Transmit Once mopying feature, and the **Mopier Enabled** option is selected by default, if a hard disk is installed and Printer Hard Disk is selected in the driver software.

Mopier Enabled is enabled only when the **Configure** tab settings indicate (whether set manually or with Auto Configure) that the printer has a hard disk and at least 64 MB of RAM installed. When the Mopier Enabled check box is disabled, a Bubble Help appears next to it, explaining that a printer hard disk and or at least 64 MB of Total Printer Memory is required to enable this feature.

All models of the HP Color LaserJet 5500 product come with 96 MB or more memory installed.

Optional Paper Destinations

The **Optional Paper Destinations** drop-down menu contains the following options:

- **(None)**

The **Optional Paper Destinations** drop-down list setting is **(None)** because no optional paper devices exist for the HP Color LaserJet 5500 product.

Optional Paper Sources

The **Optional Paper Sources** drop-down menu lists optional paper sources for the HP Color LaserJet 5500. The list of available paper sources varies, depending on your product, its input accessories, and the product configuration settings on the **Configure** tab.

For the HP Color LaserJet 5500 product, two optional paper sources are available. The settings in the **Optional Paper Sources** drop-down menu are as follows:

- **(None)** (the default setting for the HP Color LaserJet 5500, 5500n, and 5500dn models)
- **2 x HP 500-Sheet Input Tray** (the default setting for the HP Color LaserJet 5500hdn model)
- **HP 500-Sheet Input Tray** (the default setting for the HP Color LaserJet 5500dtn model)

Other Options

The **Other Options** group box contains a single **More** command button. Clicking the **More** button opens the **More Configuration Options** dialog box.

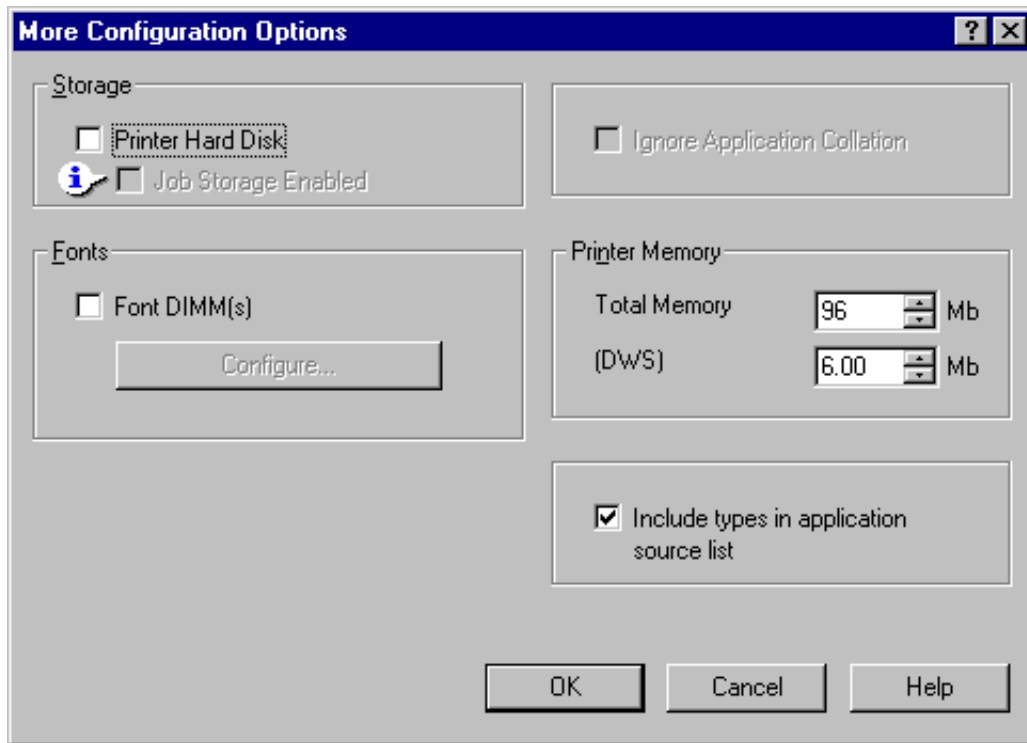

Figure 31. More Configuration Options dialog box

Storage

In **Storage**, you can specify whether a printer hard disk is installed and whether **Job Storage** is enabled. **Job Storage** is enabled by default. The printer hard disk control can be set manually or updated by a successful bidirectional communication query using the **Update Now** button in environments supporting bidirectional communication. **Job Storage Enabled** determines whether **Job Storage** appears as a feature on the **Destination** tab. Because this is the only possible Destination Feature for the HP LaserJet product, this also determines whether the **Destination** tab appears.

When the **Printer Hard Disk** check box is disabled, a Bubble Help message appears next to the **Mopier Enabled** and **Job Storage Enabled** check boxes, explaining that a printer hard disk and at least 96 MB of Total Printer Memory are required to enable these features.

Printer Memory

Total Memory. This shows the total amount of memory physically installed in the printer. The default values for Total Printer Memory are specified in the Printer Model section of the **Configuration** tab and are based on the printer model.

Selecting **Printer Hard Disk** enables the **Job Storage** check box and selects it as the default. Selecting **Printer Hard Disk** also enables and selects the **Mopier Enabled** check box by default for all HP Color LaserJet 5500 models except the HP Color LaserJet 5500hdn model, for which **Printer Hard Disk**, **Job Storage**, and **Mopier Enabled** are preselected default settings. Total Printer Memory updates from a successful bidirectional query, or can be set manually.

Driver Work Space. Use the **Driver Work Space (DWS)** option to specify the amount of work-space memory available to the printer. In environments that support bidirectional communication, this option is configured automatically. To manually set **DWS**, print a configuration page and find the **DWS** value in the Memory section of the configuration page. The **DWS** value might change if you switch printer model settings. Then, type that value in the **DWS** box in the **More Configuration Options** dialog box. An accurate **DWS** value optimizes driver performance.

Include types in application source list

When the **Include types in application source list** check box is selected, all paper types (such as envelopes and transparencies) are available from the **Source is:** list on the **Paper** tab. When you are in an application, you can open the **Paper** tab by clicking **Print** from the **File** menu, and then clicking **Properties**.

Fonts

The **Fonts** group box contains a **Font DIMM** check box and a corresponding **Configure** button. Selecting the **Font DIMM** check box tells the driver that a Font DIMM is installed, and that stored data regarding the fonts on the DIMM is available. When the check box is selected, the **Configure** button is enabled. Click the **Configure** button to open the **Configure Font DIMMs** dialog box. If the **Font DIMM** check box was not selected when you entered the **More Configuration Options** dialog box, selecting that check box automatically opens the **Configure Font DIMMs** dialog box.

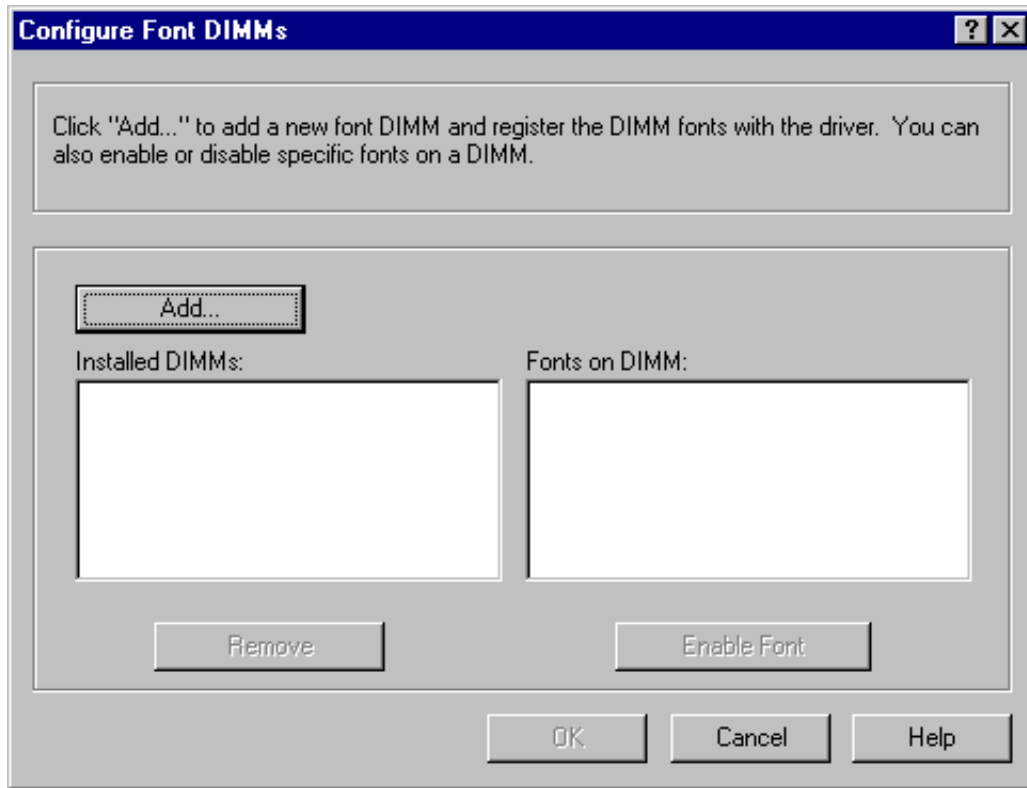

Figure 32. Configure Font DIMMs dialog box

Use the **Configure Font DIMMs** dialog box to perform the following tasks:

- Add up to two font DIMMs by clicking the **Add** button.
- Specify a unique font DIMM name.
- Select specific font DIMM data files that contain lists of fonts on specified DIMMs.
- Select one or more installed DIMMs in the Installed DIMM list, and based on the selected DIMM(s). The list to the right (Fonts on DIMM) will display all of the fonts available on the selected DIMM(s).
- Enable or disable one or more of the selected font(s).

Use the following procedure to configure a font DIMM.

- Step 1 Make sure that the font DIMM is properly installed.
- Step 2 Click **Add**. The **Add Font DIMM** dialog box appears.
- Step 3 Click **Browse**. The **Font DIMM Files** dialog box appears.
- Step 4 Find and select the appropriate Printer Cartridge Metrics (PCM) file that came with the font DIMM.

- Step 5 Click **Open**.
- Step 6 If you want, specify a Font DIMM Name in the **Add Font DIMM** dialog box.
- Step 7 Click **OK**. The selected printer cartridge metrics (.PCM) file appears in the **Installed DIMMs** list. Select the .PCM file to display a list of available fonts in the **Fonts on DIMM** list.
- Step 8 Click **OK** to close the **Add Font DIMM** dialog box. The fonts on the DIMM should now be available on the system.

Note

When using font DIMMs with the PCL 5c and PCL 6 drivers: To install screen fonts that match the font DIMM, use the .HPB file specifically designed to work with that DIMM. If there are no screen fonts for the DIMM, use the .PCM file specifically designed to work with that DIMM.

Ignore Application Collation

The **Ignore Application Collation** check box is disabled and set to OFF when the **Mopier Enabled** check box is clear (not selected).

The table below shows the expected behavior for a two-page print job when the number of copies is three.

Table 11. Printer behavior with Ignore Application Collation settings

Hard disk on printer	Mopier Enabled check box	Ignore Application Collation check box	Application Collation check box in Print dialog box	Commands sent by printer	Pages sent to printer	Pages output from printer
Yes	On	On	On Off None	QTY=3	1,2	1,2,1,2,1,2
Yes	On	On	On	QTY=3	1,2	1,2,1,2,1,2
Yes	On	Off	Off	Copies=3	1,2	1,1,1,2,2,2
Yes/No	Off	Off	On	Copies=1	1,2,1,2,1,2	1,2,1,2,1,2
Yes/No	Off	Off	Off	Copies=3	1,2	1,1,1,2,2,2
Yes/No	Off	Off	None	Copies=1	1,2,1,2,1,2	1,2,1,2,1,2
Yes/No	Off	Off	None	Copies=3	1,2	1,1,1,2,2,2
No	On	On	On Off None	QTY=3	1,2	1, 2
No	On	Off	On Off None	QTY=3	1,2	1, 2

Placing the **Ignore Application Collation** setting in the printer properties means that, on a Windows NT network, clients connecting to the printer through a network share cannot change its value; only the print queue administrator has the power to decide how the printer driver is set up.

The **Ignore Application Collation** setting is not a means to print non-collated copies. If you want to print non-collated copies, disable mopying.

Automatic Configuration

If you have modified the configuration of the HP LaserJet product since installation, click the **Update Now** button to automatically reflect the new configuration in the driver. For more information about the Driver Automatic Configuration feature, see “Driver Autoconfiguration.”

Printer image

The bitmap image in the lower-right portion of the **Configure** tab screen represents the current physical configuration of the printer according to the driver configuration data (obtained automatically through bidirectional communication, or configured manually in the **Paper-Handling Options** group box). It should have the same appearance as the image in the same location on the **Paper** tab and the **Destination** tab.

NT Forms tab features

The **NT Forms** tab appears only in the Microsoft Windows NT 4.0, Windows 2000, and Windows XP operating environments. The **NT Forms** tab (like the **Configure** tab) can be viewed only from the Properties window.

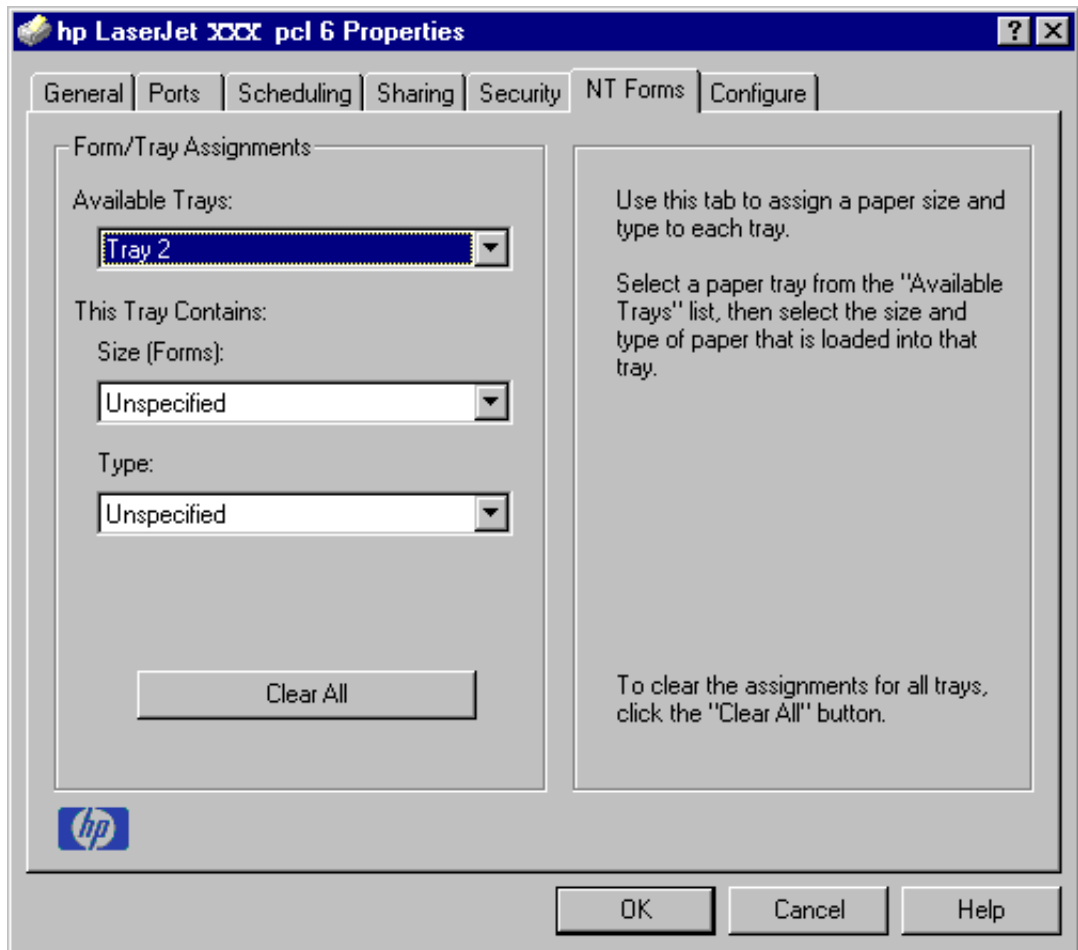

Figure 33. Driver NT Forms tab

The **NT Forms** tab lets you specify which media sizes and types are loaded in each of the available paper trays. The advantage is that it constrains the choices available in the **Size** and **Type** lists on the **Paper** tab. This constraint prevents information overload when you request unavailable sizes or types.

Available Trays is a drop-down menu containing all product trays specified on the **Configure** tab. The **This Tray Contains/Size (Forms)** drop-down menu contains a list of standard paper sizes supported by the HP LaserJet product, as well as any custom forms defined in the **Forms** tab. The **This Tray Contains/Type** drop-down menu lists all of the media types supported by the HP LaserJet product. The **Clear All** button removes all size and type constraints on the **Paper** tab.

Configuring the trays

- Step 1 Select the appropriate tray from the **Available Trays** list.
- Step 2 Use the **This Tray Contains/Size (Forms)** drop-down menu to select the paper size (or form) loaded in that tray.

- Step 3 Use the **This Tray Contains/Type** drop-down menu to select the paper type that is configured for the tray.
- Step 4 Repeat steps 1 through 3 for the remaining trays.
- Step 5 If necessary, click the **Clear All** button to reconfigure all the trays, and remove the size and type constraints imposed on the **Paper** tab.

Windows PS driver features

This section provides information about the features of the Windows PS printer driver.

PS 3 Emulation support for the HP LaserJet product

The PS Level 3 Emulation maintains full compatibility with Adobe PS Level 3 when PS Level 3 soft fonts are purchased from Adobe.

A set of 92 PS Level 3 soft fonts is included with the printing-system software. If you want to permanently install the fonts in the printer, PS Level 3 emulation fonts are also available from HP in an optional font DIMM.

Users of Adobe-licensed applications might also have the right to use the Adobe PS level 3 printer drivers from Adobe with the HP LaserJet printer PS Level 3 emulation PPD, available on the HP LaserJet printer software CD-ROM or from the HP Web site. When using the Adobe PS Level 3 printer driver, users must comply with all Adobe licensing agreements, as stated on the Adobe Web site at <http://www.adobe.com/support/downloads/license.html>. See “Font support” for a list of the additional fonts.

Note

The driver interface shown in this section is for Windows NT 4.0. The order and appearance of tabs can vary among operating systems.

Page Setup tab features

The **Page Setup** tab contains controls for the following options:

- **Paper Size**
- **Paper Source**
- **Copy Count**
- **Orientation**
- **Color Appearance**

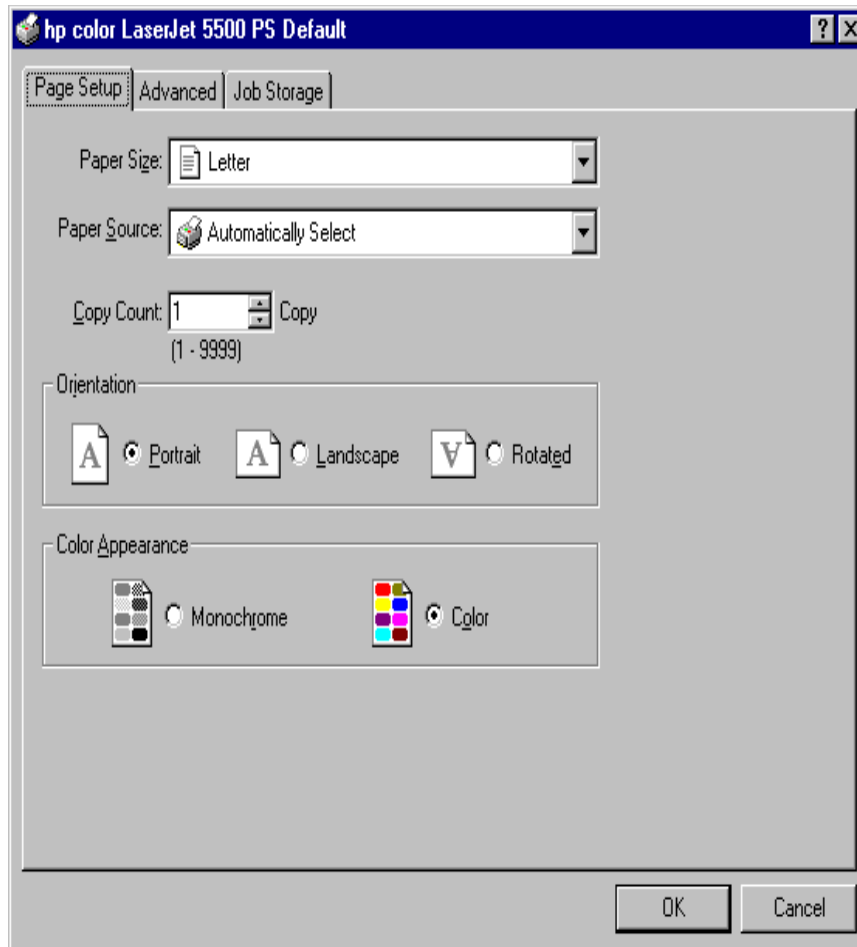

Figure 34. Page Setup tab

Advanced tab features

The **Advanced** tab contains controls for the following types of options:

- **Paper/Output** (advanced control over the options available on the **Page Setup** tab)
- **Graphic** (including resolution, scaling, and TrueType font controls)
- **Document Options** (including printer features and PostScript options)

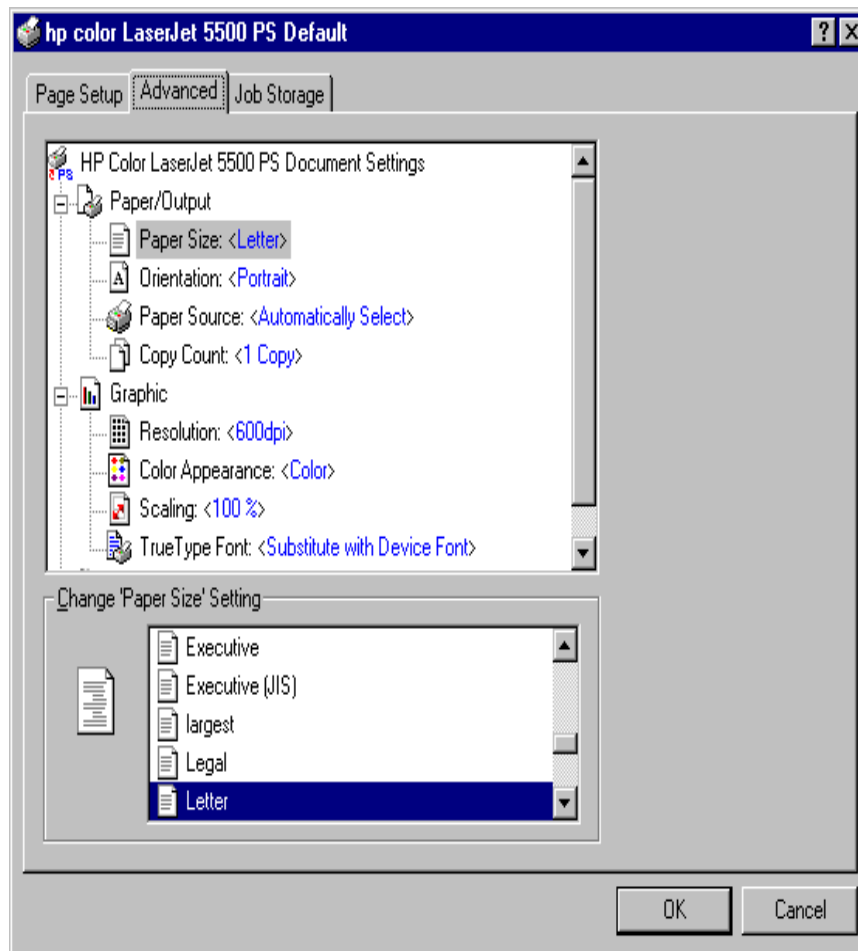

Figure 35. Advanced tab

Job Storage tab features

The **Job Storage** tab for the PCL 6 driver (using Windows NT 4.0, Windows 2000, or Windows XP operating systems) is shown in the following figure.

Note

Limited Job Retention functions for Windows 95, Windows 98, and Windows Me operating systems is supported under **Printer Features** (on the PS driver **Advanced** tab).

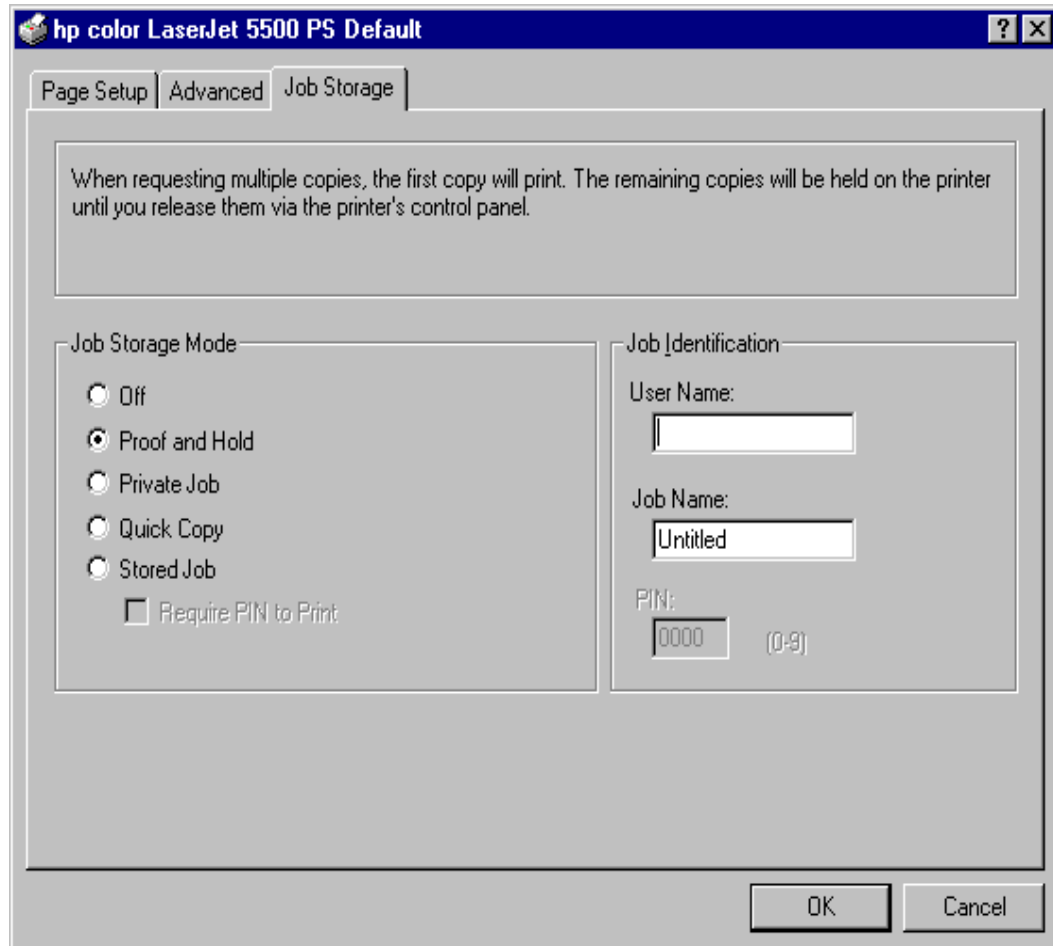

Figure 36. Job Storage tab

When a hard disk is installed and **Job Storage** is enabled, the HP Color LaserJet 5500 product offers the following PS 3 emulation **Job Storage** options:

Off

This option turns the Job Retention feature off (it is disabled), which means the print job will not be stored in the printer.

Quick Copy

Quick Copy stores a copy of a printed job on the hard disk, and you can print additional copies of a print job by using the control panel. The number of quick-copy print jobs that can be stored in the printer is set from the printer control panel.

Note

The printer configuration can be set to hold a maximum of 50 quick-copy or proof-and-hold jobs. The number is set on the printer control panel in the **Configuration** menu, and the default is 32. When this preset limit is reached, a newer document will overwrite the oldest. Also, a document that has the same user and job name as one already stored on the hard disk will overwrite the existing document. Quick-copy jobs are deleted if the printer's power is removed.

Proof and Hold

Use this option to store the print job on the printer hard disk, and print only the first copy of the job, which allows you to check the first copy. If the document is correct, you can print the remaining copies of the print job from the printer control panel. The number of proof-and-hold print jobs that can be stored in the printer is set from the printer control panel.

Private Job and Stored Job

The Private Job and Stored Job options can be secured by a four-digit personal identification number (PIN).

PIN

You can assign a four-digit PIN to a print job when you are using the Private Job or Stored Job feature. This number must be typed in the printer control panel before the job can be printed.

The box labeled **PIN** is usually inactive. Selecting **Private Job** or **Stored Job** along with **Require PIN to Print** activates the **PIN** box. The Stored Job/PIN coupling has a PIN restriction of four ASCII numeric characters (ASCII 0-30 through 0-39). If you type non-numeric characters, they are removed immediately. If you type more than four characters, the characters after the fourth are truncated. The field temporarily accepts fewer than four digits in the string, but when the edit field loses focus, the zeroes pad the left end of the PIN until it contains exactly four digits. The default initialized value for the PIN is 0000 for **Private Job** and **Stored Job** with **Require PIN to Print** selected.

Private Job

Use this option to send a print job directly to the printer memory. Selection of **Private Job** activates the **PIN** field. The print job can be printed only after you type a PIN in the printer control panel. After the job is printed, the printer removes the job from the printer memory. This feature is useful when you are printing sensitive or confidential documents that you do not want to leave in an output bin after printing. **Private Job** stores the print job on the hard disk.

After it is released for printing, the private job is immediately deleted from the printer. If more copies are needed, you will have to reprint the job from the application. If you send a second private job to the printer with the same user name and job name as an existing private job (and you have not released the original job for printing), the second job will overwrite the older job, regardless of the PIN. Private jobs are deleted if power to the printer is interrupted.

Stored Job

Use Stored Job to send a print job directly to the printer hard disk. The print job is stored in the printer as if it is an electronic file cabinet. After the print job is stored in the printer's hard disk, you can print the job from the printer control panel. Nothing will be printed until the job is requested from the printer control panel.

The job remains stored on the printer until it is deleted or overwritten by a document with the same user and job names. Stored jobs remain on the printer hard disk when power is interrupted. Use this feature for forms and other common or shared documents.

A stored job can be handled in two ways: as either a private or a public job. If you create a private stored job, a print job is sent directly to the printer memory and can be printed only after you type a PIN in the printer control panel. (You can set the PIN in the **Print** dialog box.) After the job is printed, the job remains in the printer memory and can be printed again from the printer control panel. This feature is useful when you are printing sensitive or confidential documents that you do not want to leave in an output bin after printing. Private mode is initiated by selecting the **Require PIN to Print** check box. In this mode, you have to type a PIN at the control panel to release the job.

The box labeled PIN is usually inactive. The **Require PIN to Print** option is activated if you click **Stored Job**. If the **Require PIN to Print** option is selected, you must type a PIN to make the stored job private.

Note

A private stored job is not the same as a private job (see above). Private jobs are deleted from the printer memory after they are printed. Private stored jobs are retained in the printer memory after printing, but require a PIN to be used each time the private stored jobs are printed.

Device Settings tab features

The **Device Settings** tab contains controls for paper-handling devices and controls for managing the HP LaserJet product. To gain access to the **Device Settings** tab, click **Start**, click **Settings**, and then click **Printers**. Right-click the product name, click **Properties**, and then click the **Device Settings** tab.

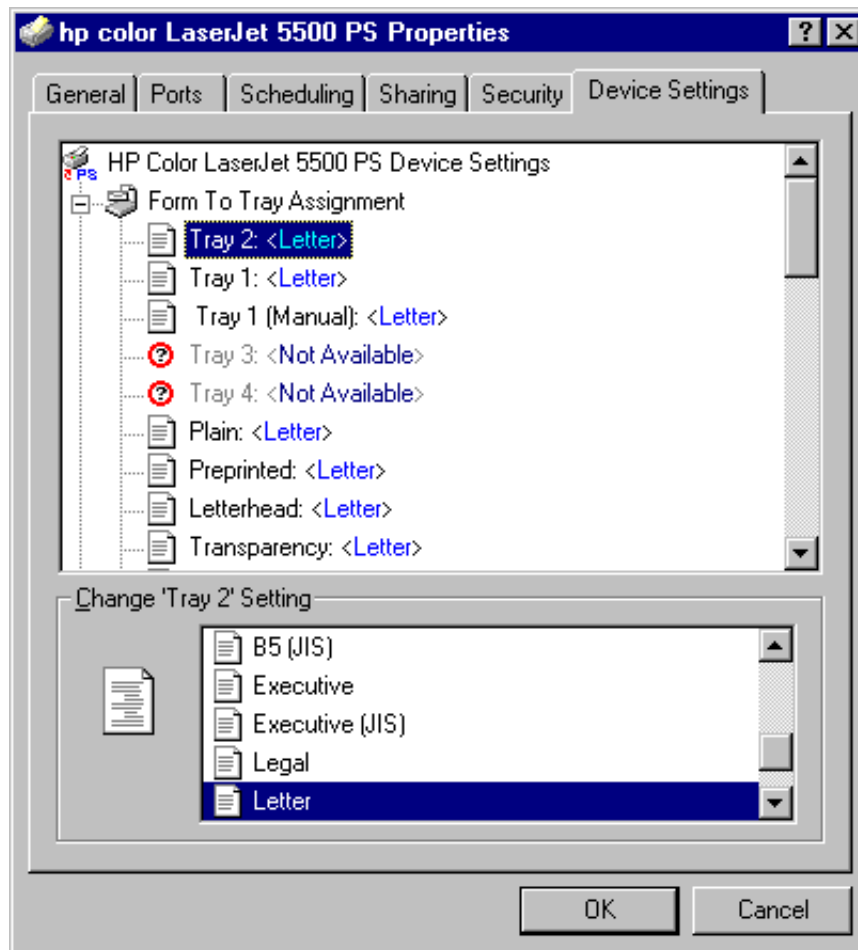

Figure 37. Device Settings tab

HP LaserJet software CD-ROM

In-box file layout

The HP LaserJet printer system consists of two partitions: one for installation using Windows operating systems, the other for Macintosh operating systems. The files include both documentation files and files required to install and uninstall the systems.

HP LaserJet software CD-ROM, Windows partition

Directory structure

The files contained in the Windows partition of the HP LaserJet software CD-ROM, grouped by language, reside in the following directories:

- Root directory
- Drivers directory
- Fonts directory
- Manuals directory
- Reader directory
- Setup

File layouts differ according to language for the European and Asian versions of the software CD-ROM.

To view the files, insert the HP LaserJet printing system software CD-ROM, right-click **Start**, click **Explore**, and then select the CD-ROM drive.

HP LaserJet software CD-ROM, Macintosh Partition

The files contained in the Macintosh partition of the HP LaserJet software CD-ROM, grouped by language, reside in the following directories:

- Root directory
- HP LASERJET INSTALLERS (for Macintosh operating systems)
- PDF (for guides and manuals)

File layouts differ according to language for the European and Asian versions of the software CD-ROM.

Availability and fulfillment

This section provides information about the availability of the HP LaserJet printing system software and related software and firmware. Software is available on CD-ROM from HP fulfillment centers or can be downloaded from the Web at the following URL:

http://www.hp.com/support/lj5500_software

In-box CD-ROMs

The HP LaserJet software CD-ROM is available in three regional versions. The following table lists the three versions of the software CD-ROM, along with the languages each version supports.

Table 12. CD-ROM versions

CD-ROM version	Languages supported
Americas	Dutch (Nederland) English French (Français) German (Deutsch) Hebrew Italian (Italiano) Portuguese (Português) - Brazilian Spanish (Español)
Asian	English Chinese (Simplified) Chinese (Traditional) Korean Japanese Thai
Rest of world	Arabic Czech (Cesky) Danish (Dansk) English Finnish (Suomi) French (Français) Hungarian (Magyar) Norwegian (Norsk) Polish (Polski) Russian (Russ) Swedish (Svenska) Turkish (Turkçe)

Web ordering

The HP Color LaserJet 5500 software CD-ROM and related software CD-ROMs can be ordered from the http://www.hp.com/support/lj5500_cdrom Web site. Search by product name and number to find the appropriate Web links.

Web deployment

Software and firmware to support HP LaserJet products are available for download from the http://www.hp.com/support/lj5500_software and http://www.hp.com/support/lj5500_firmware Web sites.

This is the preferred method for obtaining the latest software and firmware. The Web site offers a notification option for automatic e-mail notification about new software and firmware releases.

Printing-system software

The HP LaserJet printing system software is available for download from the HP Web site at the following URL:

http://www.hp.com/support/lj5500_software

The software supports the following operating systems:

- Windows 95, Windows 98, and Windows Me
- Windows NT 4.0, Windows 2000, and Windows XP

Printer firmware

Firmware to support the HP LaserJet products is available for download from the HP Web site at the following URLs:

http://www.hp.com/support/lj5500_firmware

Use the notification option to be notified of new firmware releases.

Standalone drivers

The HP LaserJet PCL 5ce, PCL 6, and PS drivers are available individually to support the following operating systems:

- Windows 95, Windows 98, and Windows Me
- Windows NT 4.0
- Windows 2000
- Windows XP

Note

PCL 5c is not supported in Asian languages.

Operating system driver bundles

The HP Color LaserJet 5500 PCL 5c, PCL 6, and PS drivers are available in bundled configurations to support the following operating systems:

- Windows 95, Windows 98, and Windows Me
- Windows NT 4.0
- Windows 2000 and Windows XP

Point-and-print bundles

The HP Color LaserJet 5500 PCL 6 driver is available in a point-and-print bundle to support the Windows operating environments.

Other operating systems

Drivers and related software are available for these additional operating environments:

- Macintosh OS (PPDs and Universal Installer)
- AutoCAD (AutoCAD family drivers)
- OS/2 (PCL 5c, and PS)

Software component availability

The following table lists the availability of HP LaserJet software components by operating system.

Note

In the following table, “9x/Me” refers to Windows 95, Windows 98, and Windows Me. “2K” refers to Windows 2000; “4.0” refers to Windows NT 4.0; and “XP” refers to Windows XP.

Table 13. Software component availability for HP Color LaserJet 5500 product

Component	9x/Me	4.0	2K/XP	OS/2	Mac	UNIX	Linux
Drivers							
PCL 6 (Wizard)	X	X	X				
PCL 5c (Wizard)	X	X	X				
PScript Driver & Postscript Printer Description (PPD)	X	X	X				
Mac QuickDraw PPD					X		
OS/2 IBM Drivers ¹				X			
Unix Model Script						X	
Linux Printing Architecture							X
Installers							
Common Windows Installer	X	X	X				
CD-ROM Browser	X	X	X				
Customization Utility	X	X	X				
Fonts	X	X	X				
INF File (Add Printer)	X	X	X				
Font Installer ²							
Macintosh Installer for OSs 8 and 9					X		
Macintosh Installer for OS X					X		
Web Registration	X	X	X				
Bidirectional communication							
Network Bidirectional Communications	X	X	X				
Direct Connect Bidirectional Communications	X	X	X				
Enterprise Autoconfiguration	X	X	X				
Proxy server	X	X	X				

Table 13. Software component availability for HP Color LaserJet 5500 product (continued)

Component	9x/Me	4.0	2K/XP	OS/2	Mac	UNIX	Linux
Remote management and status							
Web JetAdmin ³		X	X				X
Applet for Web JetAdmin		X	X			X	
Macintosh LJ Utility					X		
Printer Status and Alerts	X	X	X				
Autoconfiguration	X	X	X				
Online Documentation							
Adobe Acrobat Reader	X	X	X		X		
HP LaserJet 5500 <i>use</i> guide	X	X	X		X		
HP LaserJet 5500 Installation	X	X	X		X		
HP LaserJet 5500 Release Notes	X	X	X		X		
HP Jetdirect Guide	X	X	X		X		
HP Fast InfraRed Receiver Guide	X	X	X				
Mac PS Help					X		
Help	X	X	X		X		
Color Management							
ICC color profiles	X	X	X		X		
PANTONE (R)* Color profiles	X	X	X				
Other							
PS Fonts	X	X	X				
PS Fonts DIMM	X	X	X		X		

¹OS/2 drivers are PCL 5, PCL 6, and PS.

²Supported as a standalone utility.

³Webjet Admin is not currently supported in Windows XP.

Software component localization

The following table provides localization information about the HP LaserJet Series Printing system software. The information in this table does not necessarily reflect in-box solutions.

Components that are not available in any given language are supported in English.

Table 14. Software component localization for the HP Color LaserJet 5500 product

Component	Operating system	AR	EN	FR	IT	GE	SP	JN	KO	TC	SC	TH	SW	DU	PG	NW	FN	DN	CZ	PO	RU	HU	TU	
PS PPD	9x, 4.0, 2000, XP	x ¹	X	X	X	X	X	X	X	X	X	x ¹	X	X	X	X	X	X	X	X	X	X	X	X
Printer Status and Alerts	9x, 4.0, 2000, XP	X	X	X	X	X	X	X	X	X	X		X	X	X	X	X	X	X	X	X	X	X	X
Macintosh PS PPD	Mac	x ²	X	X	X	X	X	X	X	X	X		X	X	X	X	X	X	X		X		X	

Table 14. Software component localization for the HP Color LaserJet 5500 product

Component	Operating system	AR	EN	FR	IT	GE	SP	JN	KO	TC	SC	TH	SW	DU	PG	NW	FN	DN	CZ	PO	RU	HU	TU	
Macintosh LJ Utility	Mac		X	X	X	X	X						X	X	X	X	X	X						
Macintosh Installation Notes	Mac		X	X	X	X	X	X	X	X	X		X	X	X	X	X	X	X		X		X	
PCL 6	9x, 4.0, 2000, XP	X	X	X	X	X	X	X	X	X	X	X ²	X	X	X	X	X	X	X	X	X	X	X	X
PCL 5c	9x, 4.0, 2000, XP	X	X	X	X	X	X					X ²	X	X	X	X	X	X	X	X	X	X	X	X
Printing System Installation Notes ReadMe	9x, 4.0, 2000, XP	X	X	X	X	X	X	X	X	X	X		X	X	X	X	X	X	X	X	X	X	X	X
Printing System Release Notes (Late-breaking ReadMe)	9x, 4.0, 2000, XP		X																					
Common Windows Installer	9x, 4.0, 2000	X	X	X	X	X	X	X	X	X	X		X	X	X	X	X	X	X	X	X	X	X	X
Web JetAdmin	4.0, 2000, UNIX		X	X	X	X	X	X	X	X	X		X	X	X	X	X	X	X	X	X	X	X	X
Web JetAdmin Help	4.0, 2000, UNIX		X	X	X	X	X	X	X	X	X		X	X	X	X	X	X	X	X	X	X	X	X
HP Web Access			X	X	X	X	X	X					X	X	X	X	X	X	X	X	X	X	X	X
Online manuals (PDF)	9x, 4.0, 2000, XP		X	X	X	X	X	X	X	X	X		X	X	X	X	X	X	X	X	X	X	X	X
IBM OS/2 Driver - PCL5C	OS/2		X	X	X	X	X						X	X	X	X	X	X						
IBM OS/2 Driver - PS	OS/2		X	X	X	X	X						X	X	X	X	X	X						
Standard Fonts	9x, 4.0, 2000, XP	X	X	X	X	X	X	X					X	X	X	X	X	X	X	X	X	X	X	X
PS 3 Fonts	9x, 4.0, 2000, XP	X	X	X	X	X	X	X					X	X	X	X	X	X	X	X	X	X	X	X

¹For the Windows NT 4.0 operating system, the English driver is used.

²The English driver is used.

Language Key:

- AR = Arabic
- CZ = Czech
- DN = Danish
- DU = Dutch
- EN = English
- FN = Finnish
- FR = French
- GE = German
- HE = Hebrew
- HU = Hungarian
- IT = Italian
- JN = Japanese
- KO = Korean
- NW = Norwegian

PG = Portuguese
PO = Polish
Ru = Russian
SC = Simplified Chinese
SW = Swedish
SP = Spanish
TC = Traditional Chinese
TH = Thai
TU = Turkish

4

Installing Windows printing system components

Introduction

This section provides system requirements and procedures for installing and removing the HP LaserJet printing system software using Windows operating systems. It also provides information about font support and system modifications. The following Windows operating systems are supported:

- Windows 95, Windows 98, and Windows Me
- Windows NT 4.0, Windows 2000, and Windows XP

System Requirements

The system requirements necessary to install and use the HP LaserJet printing system software on each supported operating system are listed below.

Note

The available disk space listed in the subsections below must be available on the same partition as the operating system.

Windows 95, 98, Me, NT 4.0, 2000, and XP

- Pentium (R) processor
- Minimum 16 color/grayscale display with 640 by 480 pixel resolution (video graphics array [VGA])
- Same amount of RAM as the minimum requirements for the operating system
- 93 MB of available disk space for full installation

Windows 95, 98, Me, NT 4.0, 2000, and XP

This section addresses the following topics:

- Font support
- General installation for Windows 95, Windows 98, Windows Me, Windows NT 4.0, Windows 2000, and Windows XP operating systems
- Detailed Windows installation instructions
- Setting a default printer

Font support

Basic fonts

Microsoft Windows software includes these basic fonts that can be used with any HP printer:

- Arial (R)
- Courier New Italic
- Times New Roman Italic
- Arial Italic
- Courier New Bold
- Times New Roman Bold
- Arial Bold
- Courier New Bold Italic
- Times New Roman Bold Italic
- Arial Bold Italic
- Symbol
- Wingdings
- Courier New
- Times New Roman

Default fonts

The following default fonts are installed through a Typical Installation of the HP LaserJet printing system software.

Table 15. Default fonts

File name	Font name
albr85w.TTF	Albertus Extra Bold
albr55w.TTF	Albertus Medium
olvr55w.TTF	Antique Olive
olvr75w.TTF	Antique Olive Bold
olvr56w.TTF	Antique Olive Italic
cgor45w.TTF	CG Omega
cgor65w.TTF	CG Omega Bold
cgor66w.TTF	CG Omega Bold Italic
cgor46w.TTF	CG Omega Italic
cgtr45w.TTF	CG Times
cgtr65w.TTF	CG Times Bold
cgtr66w.TTF	CG Times Bold Italic
cgtr46w.TTF	CG Times Italic
clar67w.TTF	Clarendon Condensed Bold
coronet.TTF	Coronet
cpsr45w.TTF	CourierPS

Table 15. Default fonts (continued)

File name	Font name
cpsr65w.TTF	CourierPS Bold
cpsr66w.TTF	CourierPS Bold Oblique
cpsr46w.TTF	CourierPS Oblique
garr45w.TTF	Garamond
garr65w.TTF	Garamond Bold
garr46w.TTF	Garamond Italic
garr66w.TTF	Garamond Kursiv Halbfett
helr45w.TTF	Helvetica
helr65w.TTF	Helvetica Bold
helr66w.TTF	Helvetica Bold Oblique
helr47w.TTF	Helvetica Narrow
helr67w.TTF	Helvetica Narrow Bold
helr68w.TTF	Helvetica Narrow Bold Oblique
helr48w.TTF	Helvetica Narrow Oblique
helr46w.TTF	Helvetica Oblique
avgr45w.TTF	ITC Avant Garde Gothic Book
avgr46w.ttg	ITC Avant Garde Gothic Book Oblique
avgr65w.TTF	ITC Avant Garde Gothic Demi
avgr66w.TTF	ITC Avant Garde Gothic Demi Oblique
bokr75w.TTF	ITC Bookman Demi
bokr76w.TTF	ITC Bookman Demi Italic
bokr35wq.TTF	ITC Bookman Light
bokr36w.TTF	ITC Bookman Light Italic
chanc____.TTF	ITC Zapf Chancery Medium Italic
dings____.TTF	ITC Zapf Dingbats
letr65w.TTF	Letter Gothic
letr65w.TTF	Letter Gothic Bold
letr46w.TTF	Letter Gothic Italic
marigold.TTF	Marigold
ncsr75w.TTF	New Century Schoolbook Bold
ncsr76w.TTF	New Century Schoolbook Bold Italic
ncsr56w.TTF	New Century Schoolbook Italic
ncsr55w.TTF	New Century Schoolbook Roman
palr65w.TTF	Palatino Bold
palr66w.TTF	Palatino Bold Italic
palr46w.TTF	Palatino Italic
palr45w.TTF	Palatino Roman
symps____.TTF	SymbolPS
timr65w.TTF	Times Bold
timr66w.TTF	Times Bold Italic

Table 15. Default fonts (continued)

File name	Font name
timr46w.TTF	Times Italic
timr45w.TTF	Times Roman
unvr65w.TTF	Univers Bold
unvr66w.TTF	Univers Bold Italic
unvr67w.TTF	Univers Condensed Bold
unvr68w.TTF	Univers Condensed Bold Italic
unvr57w.TTF	Univers Condensed Medium
unvr58w.TTF	Univers Condensed Medium Italic
unvr55w.TTF	Univers Medium
unvr56w.TTF	Univers Medium Italic

Ninety-two additional PS 3 fonts are also available on the CD-ROM.

Table 16. Additional PS 3 fonts

File name	Font name
PS_12639.TTF	Albertus MT
PS_12640.TTF	Albertus MT Italic
PS_14530.TTF	Albertus MT Light
PS-11120.TTF	Antique Olive CompactPS
PS_11119.TTF	Antique Olive Roman
PS_11118.TTF	Antique Olive Roman Bold
PS_11846.TTF	Antique Olive Roman Italic
PS_24516.TTF	Apple Chancery Italic
PS_12704.TTF	Bodoni Poster
PS_14508.TTF	Bodoni PosterCompressed
PS_12581.TTF	BodoniPS
PS_12585.TTF	BodoniPS Bold
PS_12586.TTF	BodoniPS Bold Italic
PS_12582.TTF	BodoniPS Italic
PS_24517.TTF	Candid
PS_24518.TTF	Chicago
PS_14513.TTF	Clarendon Light
PS_10269.TTF	ClarendonPS
PS_12968.TTF	ClarendonPS Bold
PS_10369.TTF	Cooper Black
PS_10370.TTF	Cooper Black Italic
PS_14514.TTF	Copperplate32bc
PS_14515.TTF	Copperplate33bc
PS_10249.TTF	Coronet
PS_10267.TTF	Eurostile

Table 16. Additional PS 3 fonts (continued)

File name	Font name
PS_10268.TTF	Eurostile Bold
PS_14512.TTF	Eurostile Bold ExtendedTwo
PS_14511.TTF	Eurostile ExtendedTwo
PS_10267.TTF	Eurostile Medium
PS_24509.TTF	Geneva
PS_13872.TTF	GillSans
PS_13874.TTF	GillSans Bold
PS_13875.TTF	GillSans Bold Italic
PS_14053.TTF	GillSans Condensed
PS_14054.TTF	GillSans Condensed Bold
PS_14051.TTF	GillSans ExtraBold
PS_13873.TTF	GillSans Italic
PS_13870.TTF	GillSans Light
PS_13871.TTF	GillSans Light Italic
PS_12542.TTF	Goudy
PS_12544.TTF	Goudy Bold
PS_10695.TTF	Goudy Bold Italic
PS_12545.TTF	Goudy ExtraBold
PS_12543.TTF	Goudy Italic
PS_14526.TTF	Helvetica Condensed
PS_14528.TTF	Helvetica Condensed Bold
PS_14529.TTF	Helvetica Condensed Bold Italic
PS_14527.TTF	Helvetica Condensed Italic
PS_24519.TTF	Hoefler Text
PS_24521.TTF	Hoefler Text Black
PS_24522.TTF	Hoefler Text Black Italic
PS_24520.TTF	Hoefler Text Italic
PS_24523.TTF	Hoefler Text Ornaments
PS_14503.TTF	Joanna MT
PS_14505.TTF	Joanna MT Bold
PS_14506.TTF	Joanna MT Bold Italic
PS_14504.TTF	Joanna MT Italic
PS_13778.TTF	Letter Gothic Italic
PS_13777.TTF	Letter GothicPS
PS_13779.TTF	Letter GothicPS Bold
PS_13780.TTF	Letter GothicPS Bold Italic
PS_12675.TTF	Lubalin Graph
PS_12677.TTF	Lubalin Graph Bold
PS_12625.TTF	Lubalin Graph Bold Italic
PS_12623.TTF	Lubalin Graph Italic

Table 16. Additional PS 3 fonts (continued)

File name	Font name
PS_94073.TTF	Marigold
PS_14525.TTF	Mona Lisa Recut
PS_24524.TTF	Monaco
PS_24510.TTF	New York
PS_12506.TTF	Optima
PS_12510.TTF	Optima Bold
PS_12511.TTF	Optima Bold Italic
PS_12507.TTF	Optima Italic
PS_14072.TTF	Oxford Italic
PS_11546.TTF	Stempel Garamond Roman Italic
PS_11545.TTF	StempelGaramond Roman
PS_11547.TTF	StempelGaramond Roman Bold
PS_11548.TTF	StempelGaramond Roman Bold Italic
PS_14507.TTF	Taffy
PS_13501.TTF	Univers 45 Light
PS_14023.TTF	Univers 45 Light Bold
PS_14024.TTF	Univers 45 Light Bold Italic
PS_13502.TTF	Univers 45 Light Italic
PS_14030.TTF	Univers 47 Condensed Light Bold
PS_14040.TTF	Univers 47 CondensedLight Bold Italic
PS_14021.TTF	Univers 55
PS_14022.TTF	Univers 55 Italic
PS_14029.TTF	Univers 57 Condensed
PS_14039.TTF	Univers 57 Condensed Italic
PS_13548.TTF	Univers Extended Italic
PS_13547.TTF	Univers ExtendedPS
PS_14481.TTF	Univers ExtendedPS Bold Italic
PS_14480.TTF	Univers ExtendedPS Italic

Installation instructions

General installation for Windows 95, 98, Me, NT 4.0, 2000, and XP OSs

General installation instructions for the Windows 95, Windows 98, Windows Me, Windows NT 4.0, Windows 2000, and Windows XP operating systems are similar.

If the HP LaserJet product is connected through a file or print server, the HP LaserJet printing system software must first be installed on the server before being installed on any client systems. If the HP LaserJet printing system software is not first installed on the server, bidirectional communication, some Driver Autoconfiguration methods, and Printer Status and Alerts will not be available to the client systems.

For Windows NT 4.0, Windows 2000, and Windows XP, administrator rights on the system are necessary to install the software.

When the HP LaserJet printing system installer runs, the HP LaserJet uninstaller is always added to the system.

Installing from the printing system CD-ROM

To install the HP LaserJet printing system from the CD-ROM that came with your product, follow these instructions:

Step 1 Close all applications.

Step 2 Insert the CD-ROM in the CD-ROM drive.

Note

If your CD-ROM does not start automatically, click **Start**, click **Run**, and then browse to and click the SETUP.EXE file in the root location of the CD-ROM.

Step 3 Click **Install Printer** and follow the onscreen prompts.

Installing from a network or from downloaded files

Follow these instructions if you downloaded the files from the Web, or if you are installing the printing system files from a network. You may need to see your administrator for the location of the printing system software file.

Step 1 Browse to the location of the SETUP.EXE file.

Step 2 Double-click the SETUP.EXE file.

Step 3 Click **Install Printer** and continue to follow the instructions until the product is installed. For detailed installation instructions, see "Detailed Windows installation."

Detailed Windows installation

This section provides information about the installation dialog box sequence for installing the HP LaserJet printing system software in Microsoft Windows environments. You can choose to install the software by using either a Typical Installation or a Custom Installation.

Typical Installation dialog box sequence

Note

The dialog boxes shown here appear in the Windows NT 4.0 installation sequence. The order and appearance of dialog boxes can vary among operating systems.

The Typical Installation includes the following components:

- HP LaserJet PCL 6 driver.
- Screen fonts.
- Driver Autoconfiguration (in environments that support bidirectional communication). This option will not appear in unsupported bidirectional communications environments.

Note

The components of a typical installation might vary from product to product.

When you select the **Install Printer** option from the HP LaserJet software CD-ROM browser, the **Choose Setup Language** dialog box appears. This dialog box does not appear when the setup language is Hebrew or Arabic.

Figure 38. Choose Setup Language dialog box

Note

The **Choose Setup Language** dialog box lists only the languages available on the particular HP LaserJet software CD-ROM you are using.

Table 17. Choose Setup Language dialog box text strings

Title of dialog box	Text in dialog box	User options and descriptions
Choose Setup Language	<p>Select the language for this installation from the choices below:</p> <p>[Drop-down menu lists available languages for installation.]</p> <p>OK [button]</p> <p>Cancel [button]</p>	<p>The installer automatically detects your computer system language and presents this choice as the default.</p> <p>You can select another language available on the CD-ROM by clicking the down arrow of the drop-down menu.</p> <p>Click OK to initiate the printing system setup.</p> <p>Click Cancel to go to the Exit Setup dialog box.</p>

Next, the **Setup** dialog box appears.

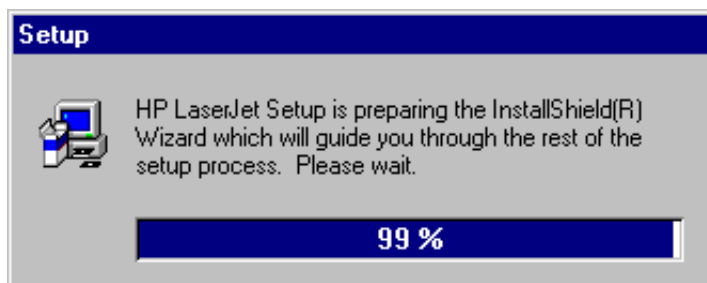

Figure 39. Setup dialog box

Note

While the **Setup** dialog box appears, the installer is decompressing files into the system Temp directory. The elapsed time to complete this action depends upon the performance of the system.

Table 18. Setup dialog box text strings

Title of dialog box	Text in dialog box	User options and descriptions
Setup	HP LaserJet 5500 Series Printing System Setup is preparing the InstallShield (R) Wizard that will guide you through the rest of the setup process. Please wait.	No user options. This is an information-only dialog box.

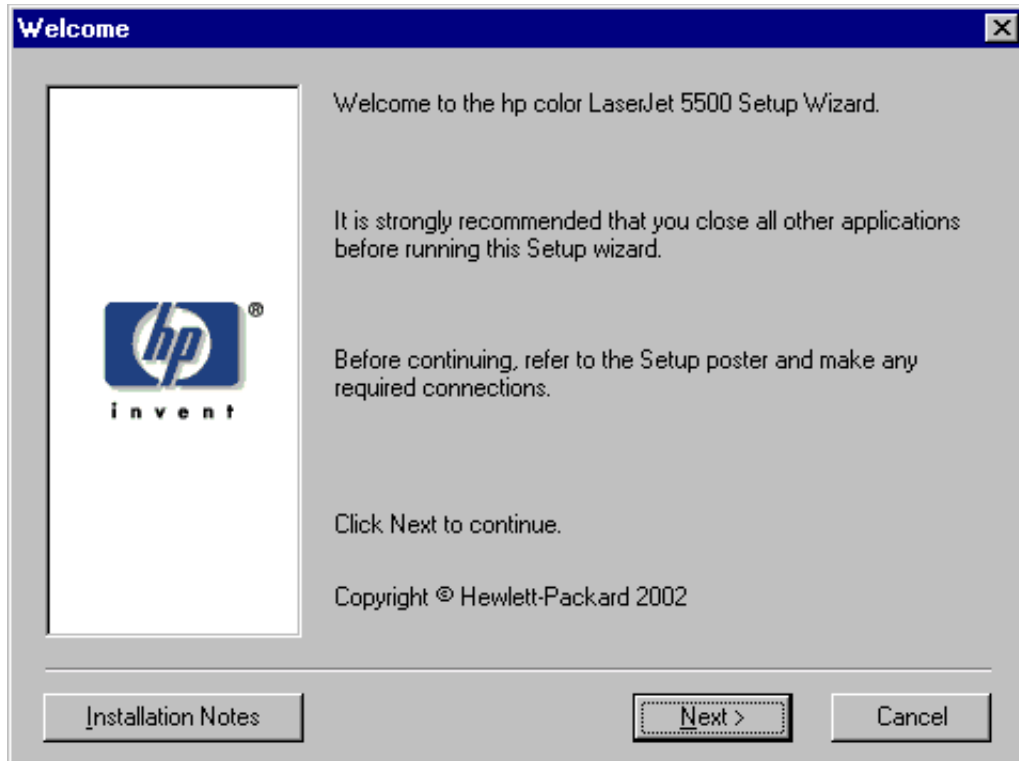

Figure 40. Welcome dialog box

Table 19. Welcome dialog box text strings

Title of dialog box	Text in dialog box	User options and descriptions
Welcome	<p>Welcome to the color HP LaserJet 5500 Series Printing System Setup Wizard.</p> <p>It is strongly recommend that you close all other applications before running this Setup wizard.</p> <p>Before continuing, refer to the Setup poster and make any required connections.</p> <p>Click Next to continue.</p> <p>Copyright Hewlett-Packard XXXX</p>	<p>Next takes you to the HP Software License Agreement dialog box.</p> <p>Click Installation Notes to open the file READXXXX.RTF</p> <p>Click Cancel to go to the Exit Setup dialog box.</p>

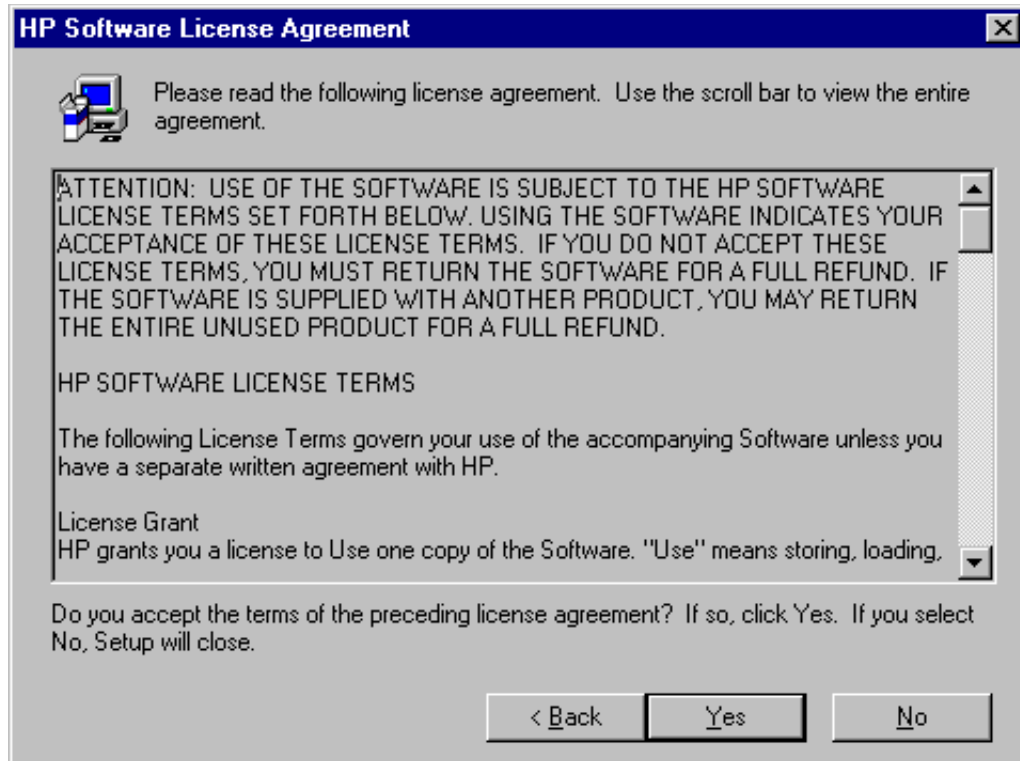

Figure 41. HP Software License Agreement dialog box

Table 20. HP Software License Agreement dialog box text strings

Title of dialog box	Text in dialog box	User options and descriptions
HP Software License Agreement	<p>Please read the following license agreement. Use the scroll bar to view the entire agreement.</p> <p>[Scrolling fields with text of license agreement]</p> <p>Do you accept the terms of the preceding license agreement? If so, click Yes. If you click No, Setup will close.</p>	<p>Yes takes you to the Web Update dialog box.</p> <p>Back returns you to the Welcome dialog box.</p> <p>No takes you to the Exit Setup dialog box.</p>

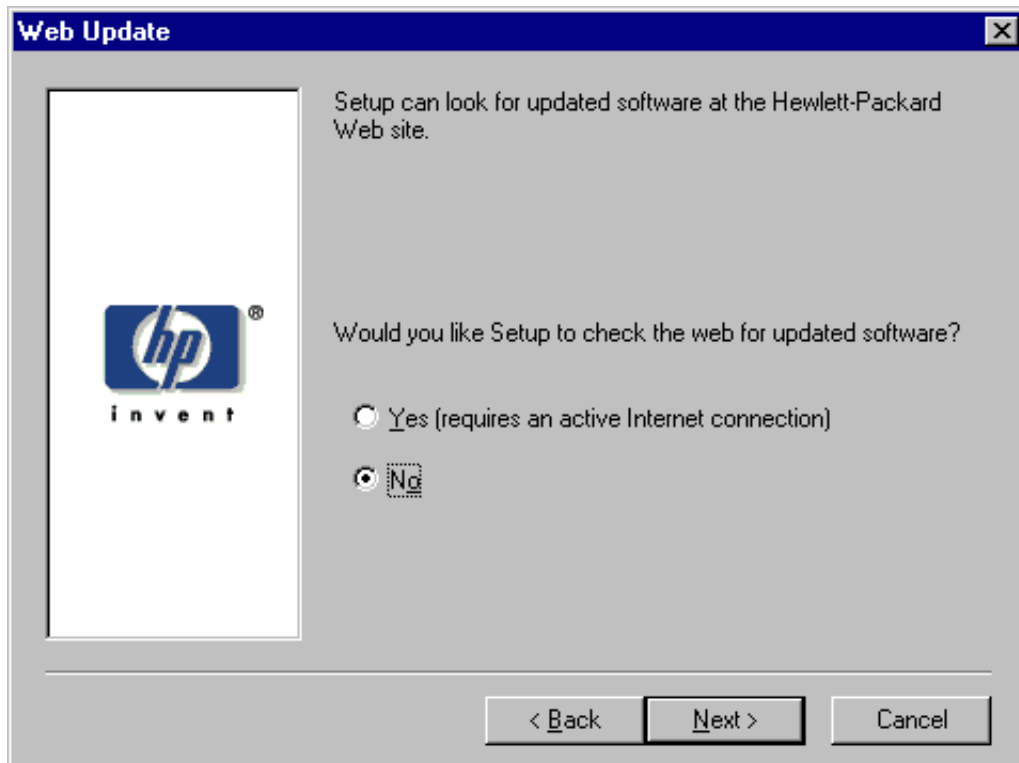

Figure 42. Web Update dialog box

Table 21. Web Update dialog box text strings

Title of dialog box	Text in dialog box	User options and descriptions
<p>Web Update (Conditional)</p>	<p>Setup can look for updated software at the Hewlett-Packard Web site.</p> <p>Would you like Setup to check the Web for updated software?</p> <p>Yes (requires an active Internet connection) [option button]</p> <p>No [option button]</p>	<p>This is a conditional dialog box; that is, it appears only if the Setup program determines there might be an Internet connection available.</p> <p>If No is selected, Next takes you to the Type of Connection dialog box. This is the default option.</p> <p>If Yes is selected, clicking Next starts the Web Update. Details of the Internet installation are not covered in this document. Web Update requires Internet Explorer 4.0 or later.</p> <p>Back returns you to the HP Software License Agreement dialog box.</p> <p>Cancel takes you to the Exit Setup dialog box.</p>

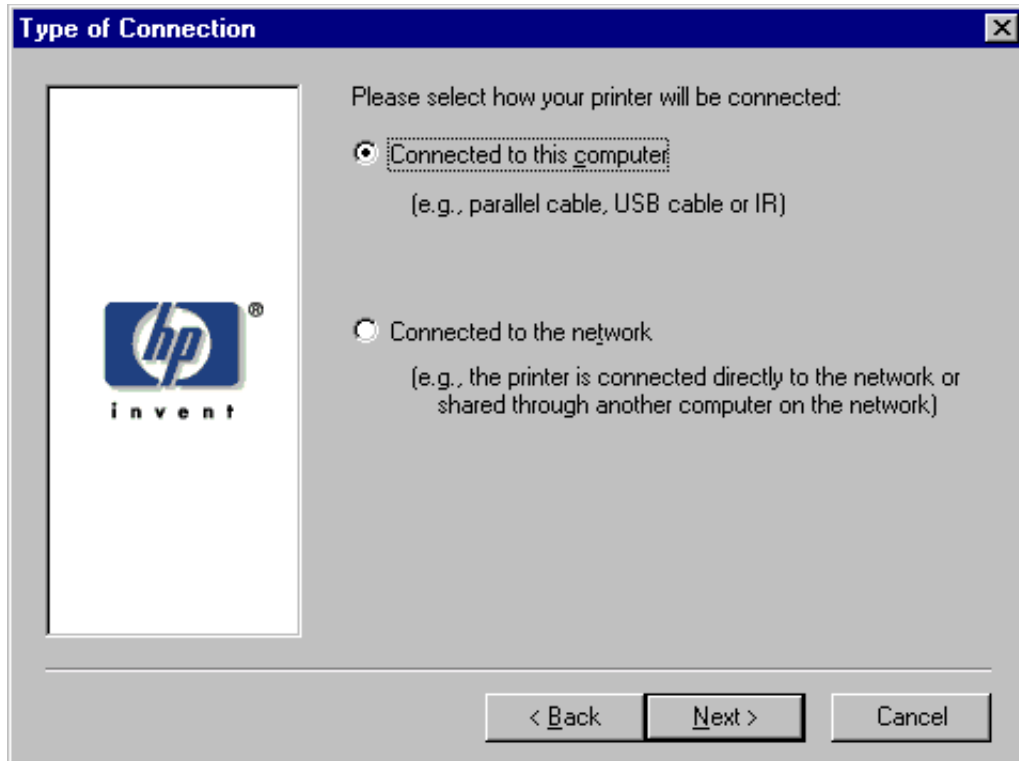

Figure 43. Type of Connection dialog box

Table 22. Type of Connection dialog box text strings

Title of dialog box	Text in dialog box	User options and descriptions
Type of Connection	<p>Please select the way your printer will be connected:</p> <p>Connected to this computer (by parallel cable, USB cable or IR) [option button]</p> <p>Connected to the network (that is, the printer is connected directly to the network or shared through another computer on the network) [option button]</p>	<p>If Connected to this computer (a “direct connection” using a parallel cable, universal serial bus cable, or infrared connection) is selected, Next takes you to the Select Port dialog box. This is the default option.</p> <p>If Connected to the network is selected, Next takes you to the Network Setup dialog box.</p> <p>Back returns you to the HP Software License Agreement dialog box.</p> <p>Cancel takes you to the Exit Setup dialog box.</p>

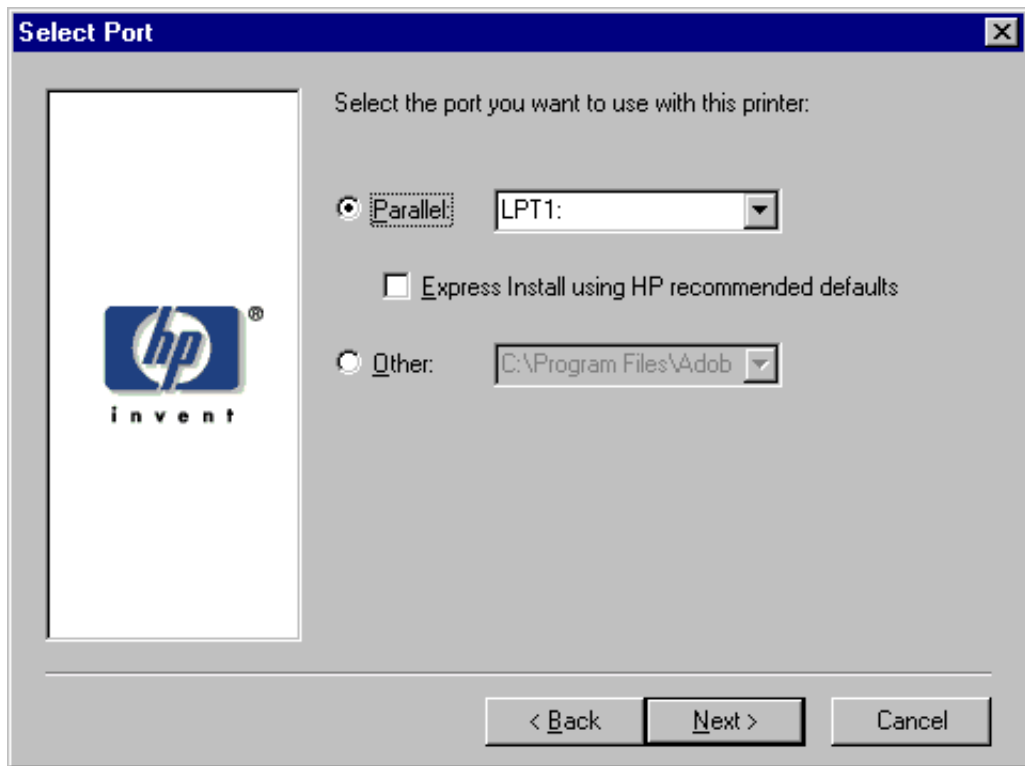

Figure 44. Select Port dialog box

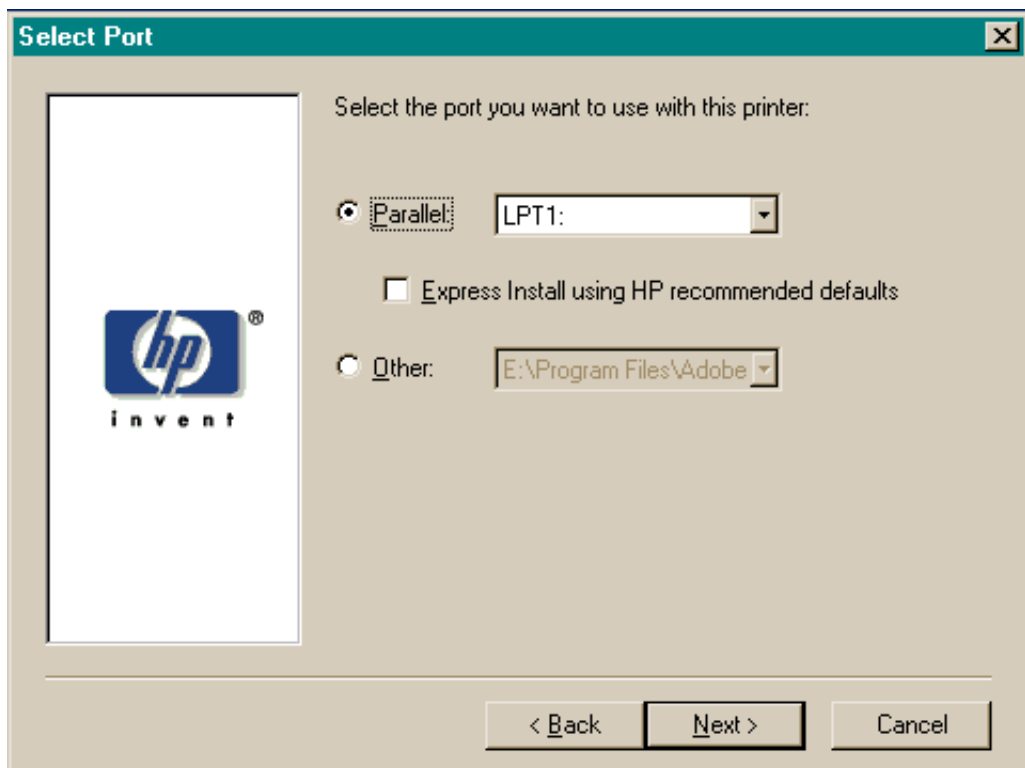

Figure 45. Select Port dialog box

Table 23. Select Port dialog box text strings

Title of dialog box	Text in dialog box	User options and descriptions
<p>Select Port</p> <p>(If Connected to this computer was selected in the Type of Connection dialog box)</p>	<p>Select the port you want to use with this printer:</p> <p>Parallel [option button]</p> <p>[Default. When selected, a pull-down list of parallel ports is available.]</p> <p>Express Install using HP recommended defaults [check box]</p> <p>Other [option button]</p> <p>[When selected, a pull-down list of other port types is available]</p>	<p>Regardless of the port chosen (Parallel or Other), clicking Next takes you to the printer Model dialog box.</p> <p>Clicking Back returns you to the Type of Connection dialog box.</p> <p>The Express Install check box, selected by default, will install the PCL 6 driver.</p> <p>Clicking Cancel takes you to the Exit Setup dialog box.</p>

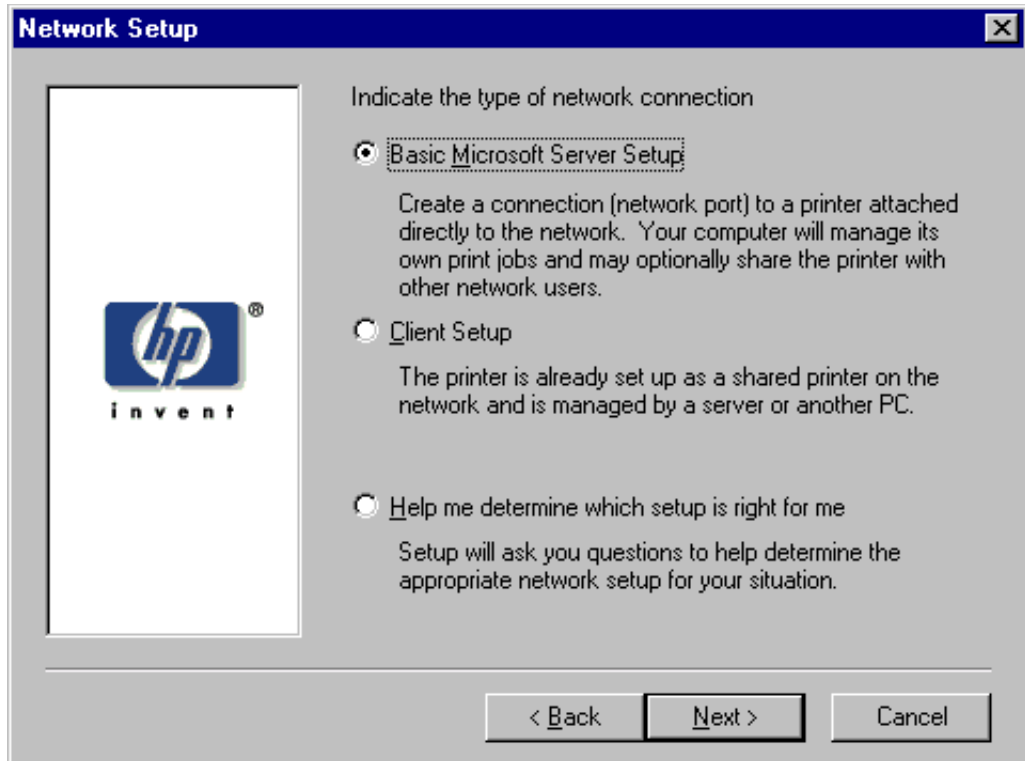

Figure 46. Network Setup dialog box

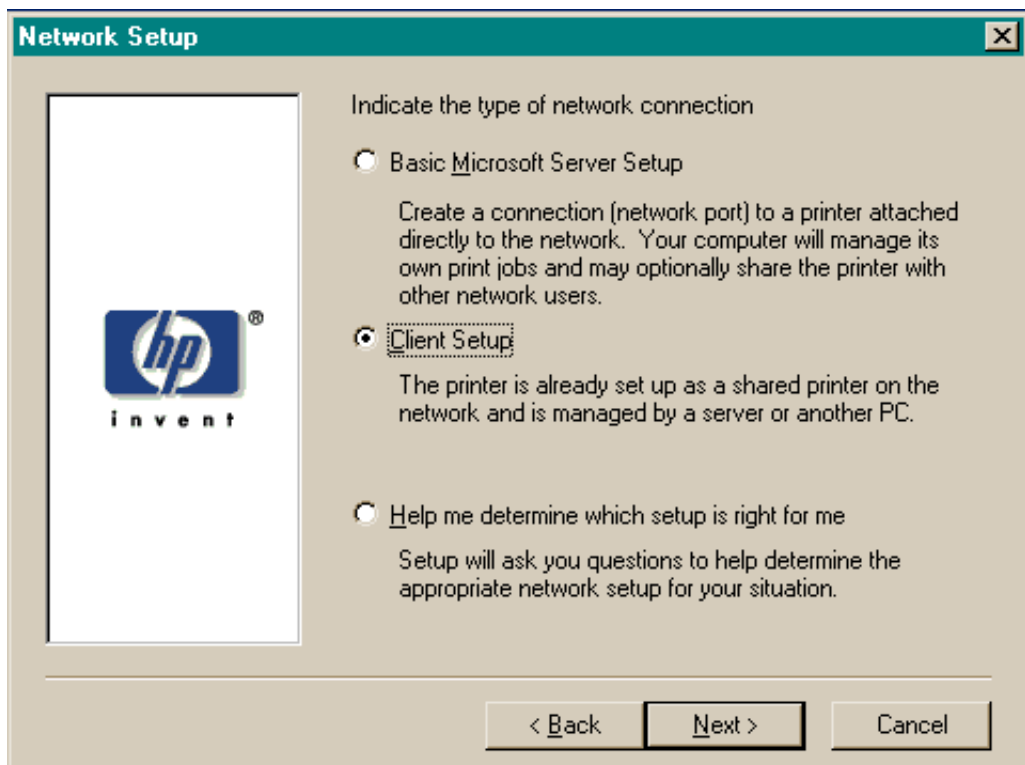

Figure 47. Network Setup dialog box

Table 24. Network Setup dialog box text strings

Title of dialog box	Text in dialog box	User options and descriptions
<p>Network Setup</p> <p>[If Connected to the network was selected in the Type of Connection dialog box], Next takes you to the Network Printer Configuration dialog box.</p>	<p>Indicate the type of network connection</p> <p>Basic Microsoft Server Setup</p> <p>Create a connection (network port) to a printer attached directly to the network. Your computer will manage its own print jobs and may optionally share the printer with other network users.</p> <p>[option button]</p> <p>Client Setup</p> <p>The printer is already set up as a shared printer on the network and is managed by a server or another computer.</p> <p>[option button]</p> <p>Help me determine which setup is right for me</p> <p>Setup will ask you questions to help you determine the appropriate network setup for your situation.</p> <p>[option button]</p>	<p>If you choose the Client Setup option, Next takes you to the Specify Network Path dialog box, and then to the Installation Type dialog box.</p> <p>If the Help me option is chosen, Next initiates a series of question dialog boxes that help you determine the best connection type option to follow. This series begins with the Cable Type Selection dialog box.</p> <p>Back returns you to the Type of Connection dialog box.</p> <p>Cancel takes you to the Exit Setup dialog box.</p>

Table 25. Network Printer Configuration dialog box text strings

Title of dialog box	Text in dialog box	User options and descriptions
Network Printer Configuration	<p>How do you want to identify the network printer you are installing?</p> <p>Search from a list of available printers [option button]</p> <p>[Description] Searches the local network for printers and allows you to choose your printer from a list of discovered printers.</p> <p>Specify a printer by address [option button]</p> <p>[Description] Allows you to specify your printer by entering one of the following attributes: Hardware Address, IP Address, IP Hostname, or IPX Address.</p> <p>Description</p> <p>[Conditional text]</p>	<p>If you click Search from a list of available printers, Next takes you to the Identify Printer dialog box.</p> <p>If you click Specify a printer by address, Next takes you to the Identify Printer dialog box.</p> <p>Always choose Specify a printer by address when the printer address is available. On large networks, selecting Search from a list of available printers might not result in the location of a specific printer.</p> <p>Back returns you to the Network Setup dialog box.</p> <p>Cancel takes you to the Exit Setup dialog box.</p>

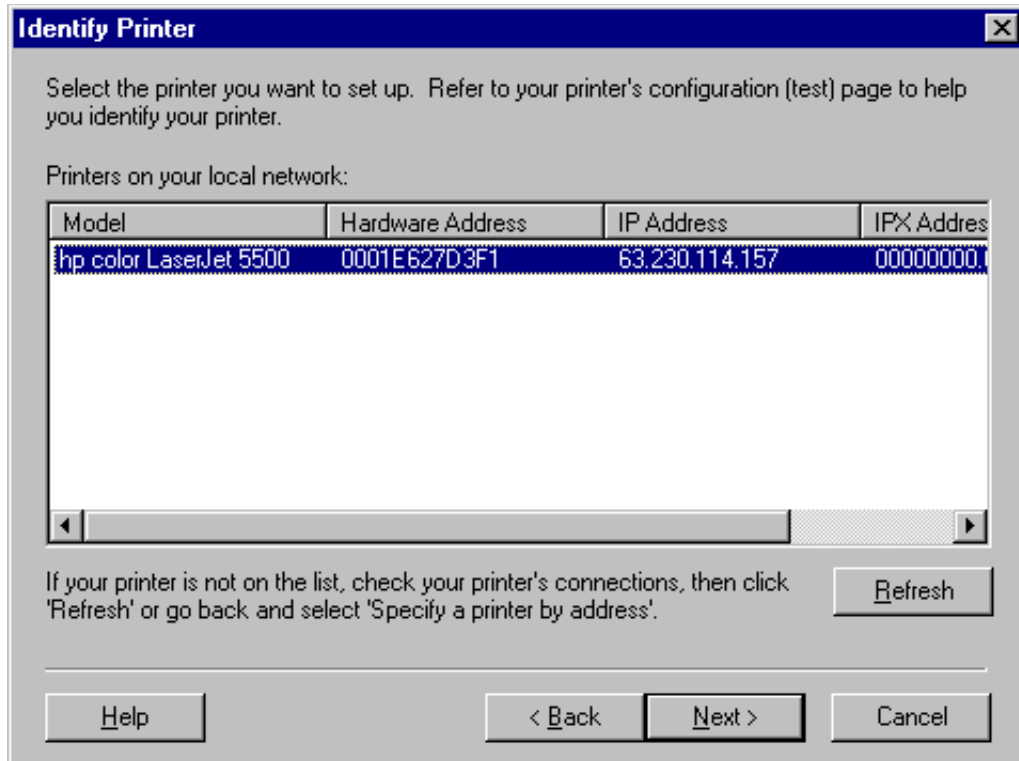

Figure 48. Identify Printer dialog box (1 of 2)

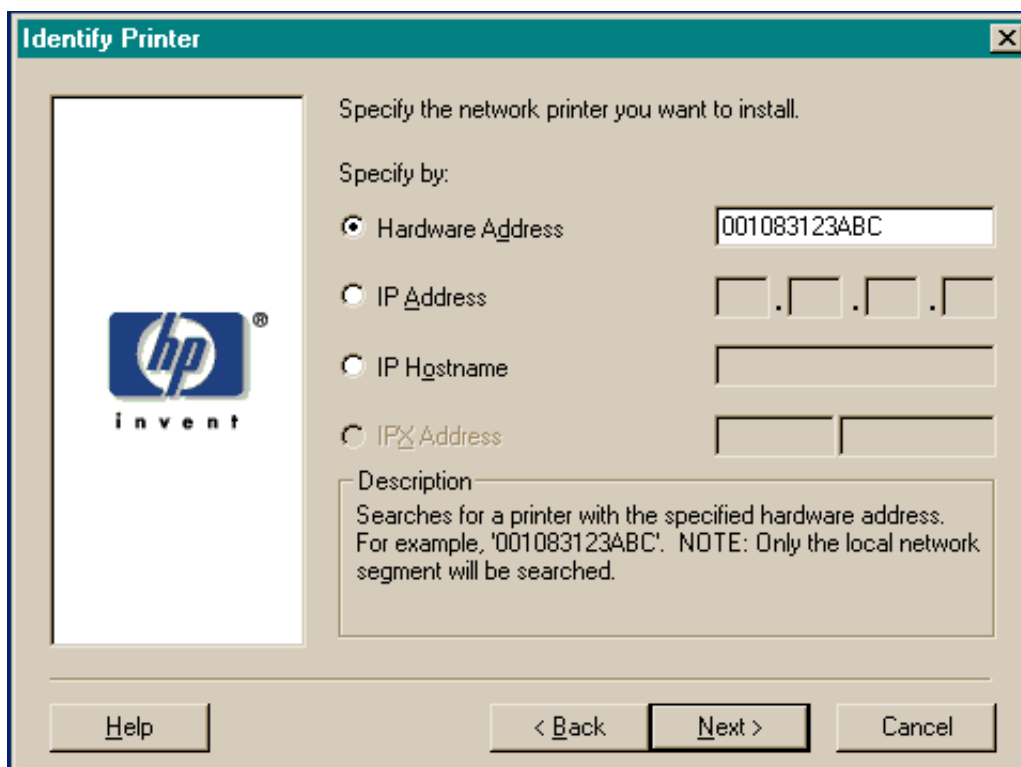

Figure 49. Identify Printer dialog box (2 of 2)

Table 26. Identify Printer dialog box text strings

Title of dialog box	Text in dialog box	User options and descriptions
Identify Printer	<p>Select the network printer you want to install.</p> <p>Printers on your local network:</p> <p>[List, with attributes of Hardware Address, IP Address, and IPX Address listed, if available]</p> <p>If your printer is not found on the list, click 'Refresh', or go back and click 'Specify a printer by address'.</p> <p>OR</p> <p>Specify the network printer you want to install.</p> <p>Specify by:</p> <p>Hardware Address. [option button] [text field]</p> <p>IP Address [option button] [text fields]</p> <p>IP Hostname [option button] [text field]</p> <p>IPX Address [option button] [text fields]</p> <p>Description [Conditional text]</p>	<p>If you identify the printer by selecting from the list, and your HP LaserJet product appears in the list and is selected, Next takes you to the Set Network Communication Mode dialog box.</p> <p>If your HP LaserJet product is not found on the network, click Refresh or go back to the Network Printer Configuration dialog box to specify the device by address.</p> <p>Refresh updates the list of network printers.</p> <p>If you identify the printer by specifying a specific network address, Next takes you to the Set Network Communication Mode dialog box.</p> <p>Back returns you to the Network Printer Configuration dialog box.</p> <p>Cancel takes you to the Exit Setup dialog box.</p>

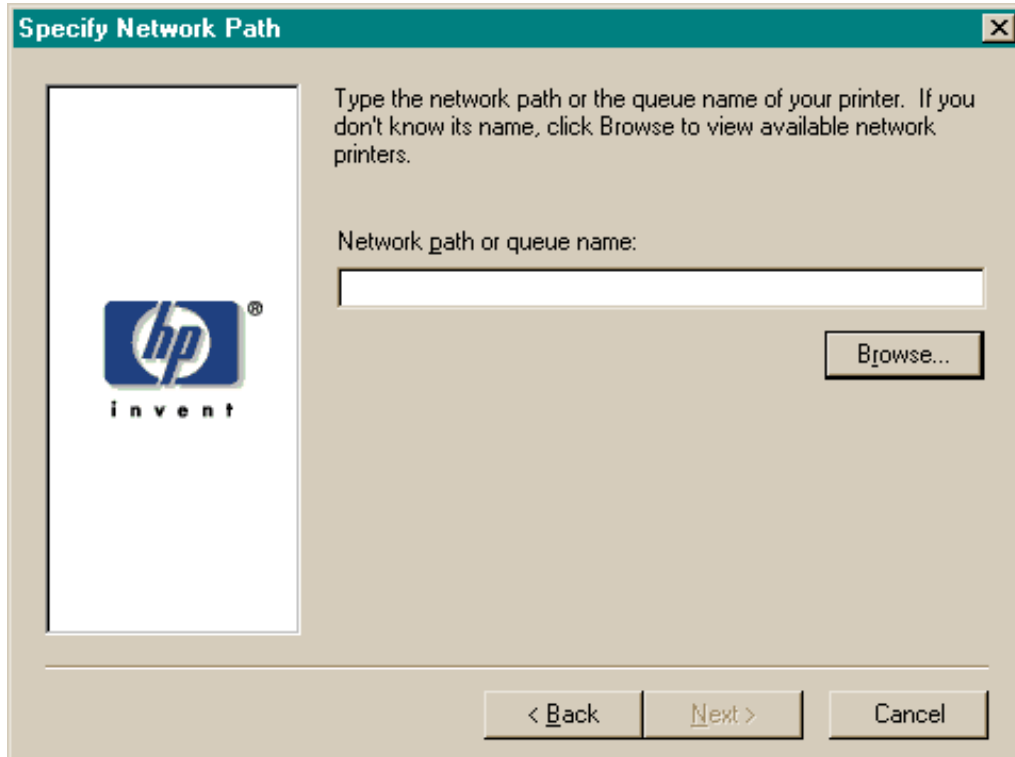

Figure 50. Specify Network Path dialog box

Table 27. Specify Network Path dialog box text strings

Title of dialog box	Text in dialog box	User options and descriptions
Specify Network Path	<p>Type the network path or the queue name of your printer. If you do not know its name, click Browse to view the available network printers.</p> <p>Network path or queue name: [text field]</p> <p>Browse ...[button]</p>	<p>If a network path or queue name is entered, Next takes you to the Cable Type Selection dialog box.</p> <p>NOTE: If you reached this dialog box from the Connected to Selection dialog box, Next takes you to the Installation Type dialog box.</p> <p>Click Browse to bring up a list of devices available on the network.</p> <p>Back returns you to the Network Setup dialog box.</p> <p>Cancel takes you to the Exit Setup dialog box.</p>

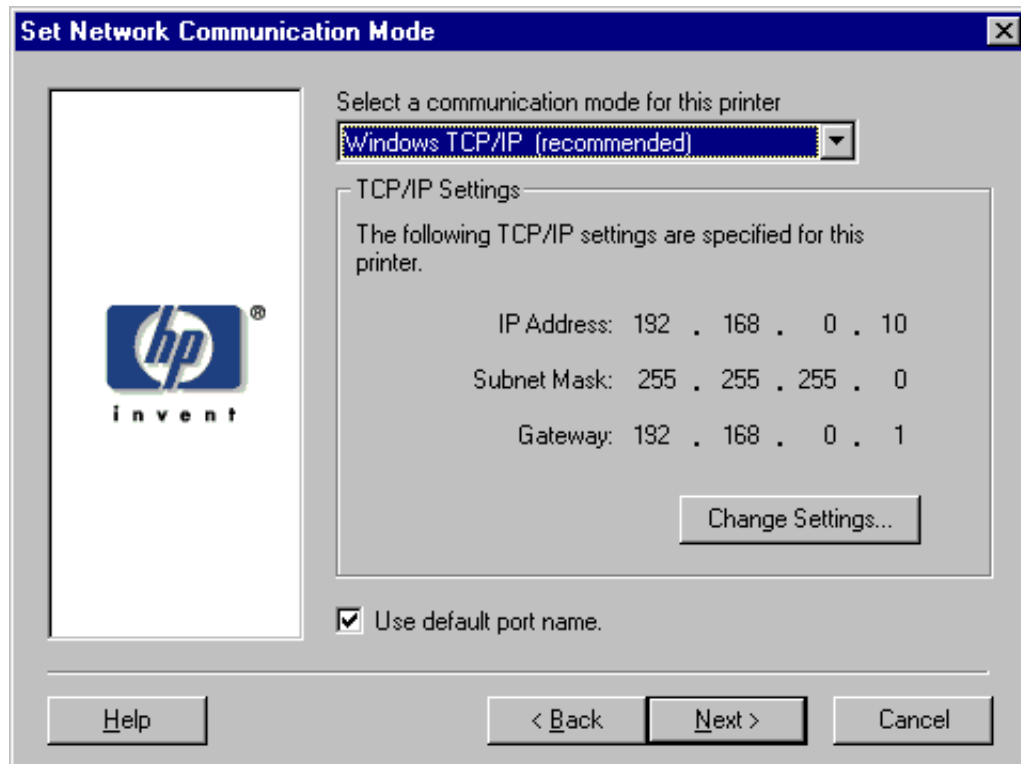

Figure 51. Set Network Communication Mode dialog box

Table 28. Set Network Communication Mode dialog box text strings

Title of dialog box	Text in dialog box	User options and descriptions
Set Network Communication Mode	<p>Select a communication mode for this printer</p> <p>[drop-down menu: Windows TCP/IP (recommended) other modes listed]</p> <p>TCP/IP Settings</p> <p>[Conditional fields for entering TCP/IP or other address information]</p> <p>Use default port name [check box]</p>	<p>Select a communication mode and type the appropriate address information.</p> <p>After you have specified a communications mode, Next takes you to the printer Model dialog box.</p> <p>Back returns you to the Identify Printer dialog box.</p> <p>Cancel takes you to the Exit Setup dialog box.</p>

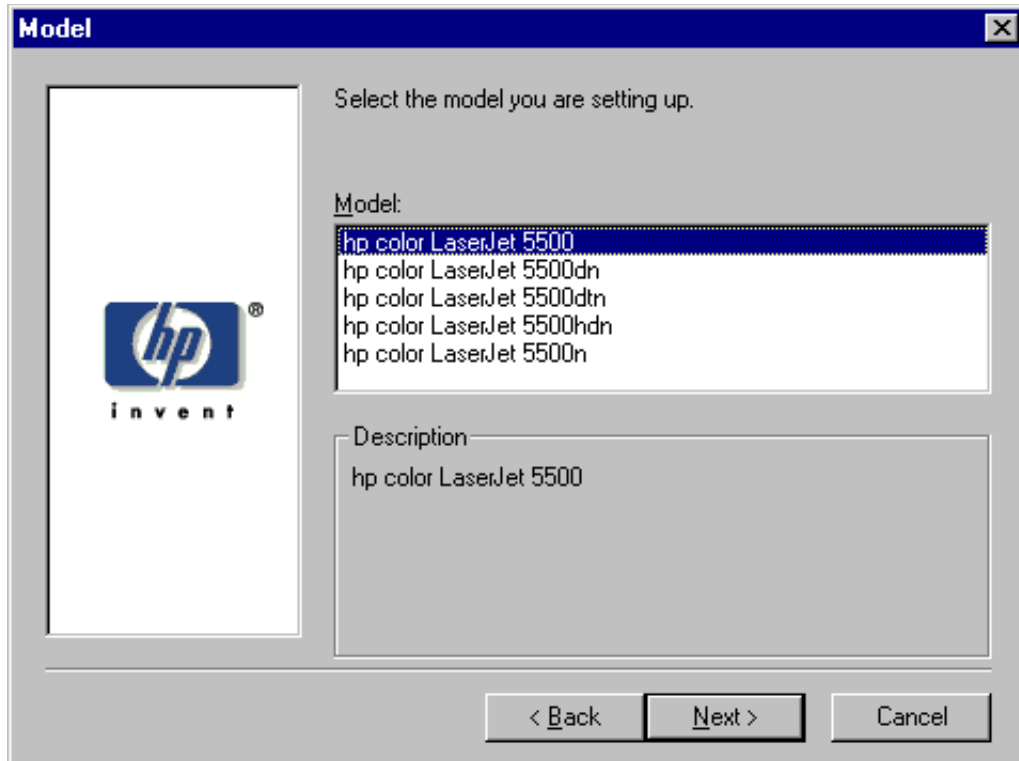

Figure 52. Printer Model dialog box

Table 29. Printer Model dialog box text strings

Title of dialog box	Text in dialog box	User options and descriptions
Model	<p>Select the model you are setting up.</p> <p>Model:</p> <p>[List of HP LaserJet models]</p> <p>Description</p> <p>[Conditional text, depending upon which model is chosen in the list]</p>	<p>Next takes you to the Installation Type dialog box.</p> <p>Back returns you to the Select Port dialog box when you are performing a direct connection installation, or to the Set Network Communication Mode dialog box when you are performing a network installation.</p> <p>Cancel takes you to the Exit Setup dialog box.</p>

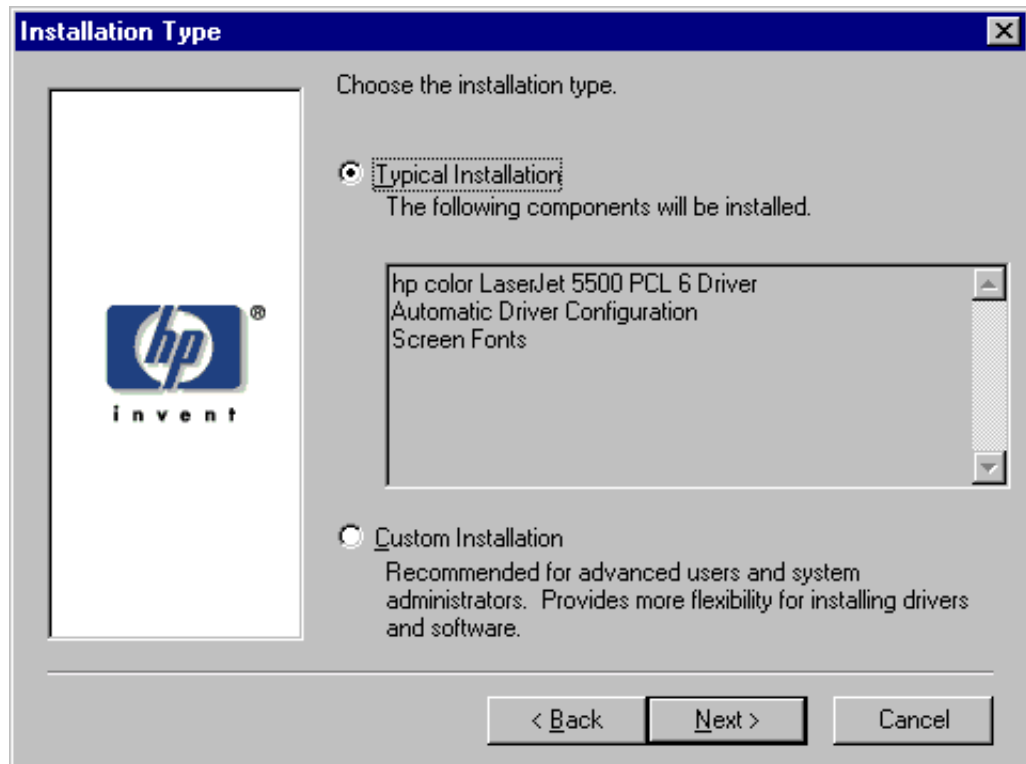

Figure 53. Installation Type dialog box

Note The components of a Typical Installation might vary from product to product.

Table 30. Installation Type dialog box text strings

Title of dialog box	Text in dialog box	User options and descriptions
Installation Type	<p>Choose the installation type.</p> <p>Typical Installation [option button]</p> <ul style="list-style-type: none"> ● HP color LaserJet 5500 PCL 6 Driver ● Automatic Driver Configuration ● Screen Fonts <p>Custom Installation [option button]</p> <p>Recommended for advanced users and system administrators. Provides more flexibility for installing drivers and software.</p>	<p>If Typical Installation is selected, Next takes you to the Printer Name dialog box.</p> <p>If Custom Installation is selected, Next takes you to the Components dialog box.</p> <p>Back returns you to the printer Model dialog box.</p> <p>Cancel takes you to the Exit Setup dialog box.</p>

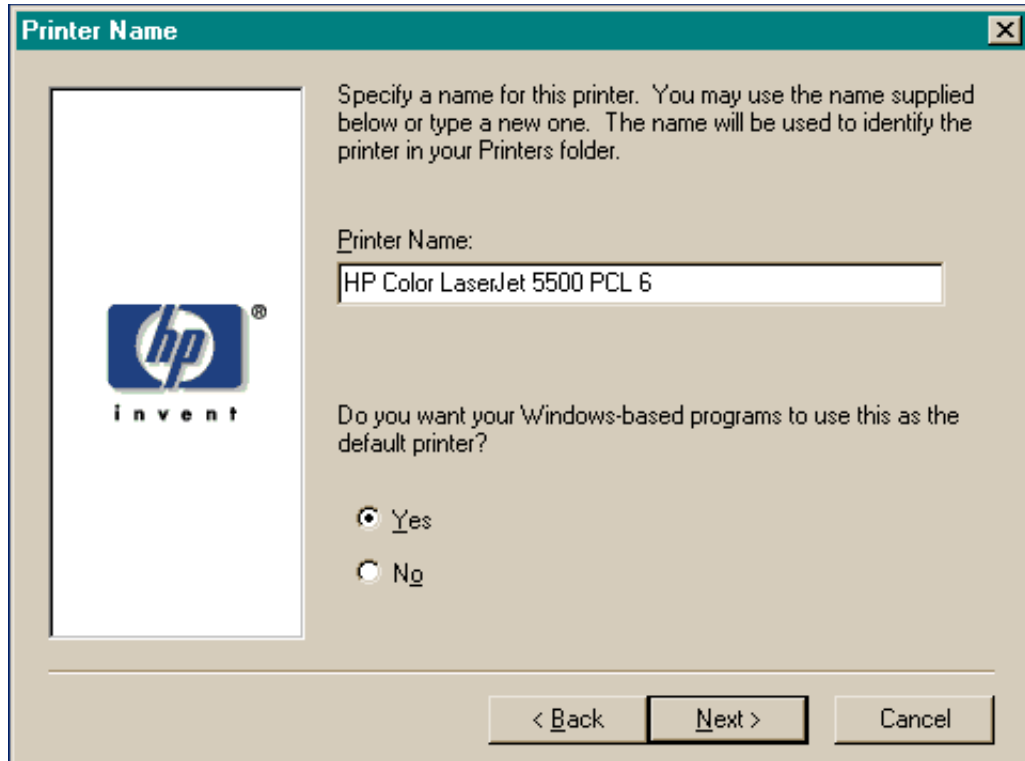

Figure 54. Printer Name dialog box

Table 31. Printer Name dialog box text strings

Title of dialog box	Text in dialog box	User options and descriptions
Printer Name	<p>Specify a name for this printer. You can use the name supplied below or type a new one. The name will be used to identify the printer in your Printers folder.</p> <p>Printer Name: [text entry field]</p> <p>Do you want your Windows-based programs to use this as the default printer?</p> <p>Yes [option button]</p> <p>No [option button]</p>	<p>Next takes you to the Printer Sharing dialog box.</p> <p>The default printer name in the text field is HP LaserJet 5500 PCL 6.</p> <p>Back returns you to the Installation Type dialog box.</p> <p>Cancel takes you to the Exit Setup dialog box.</p>

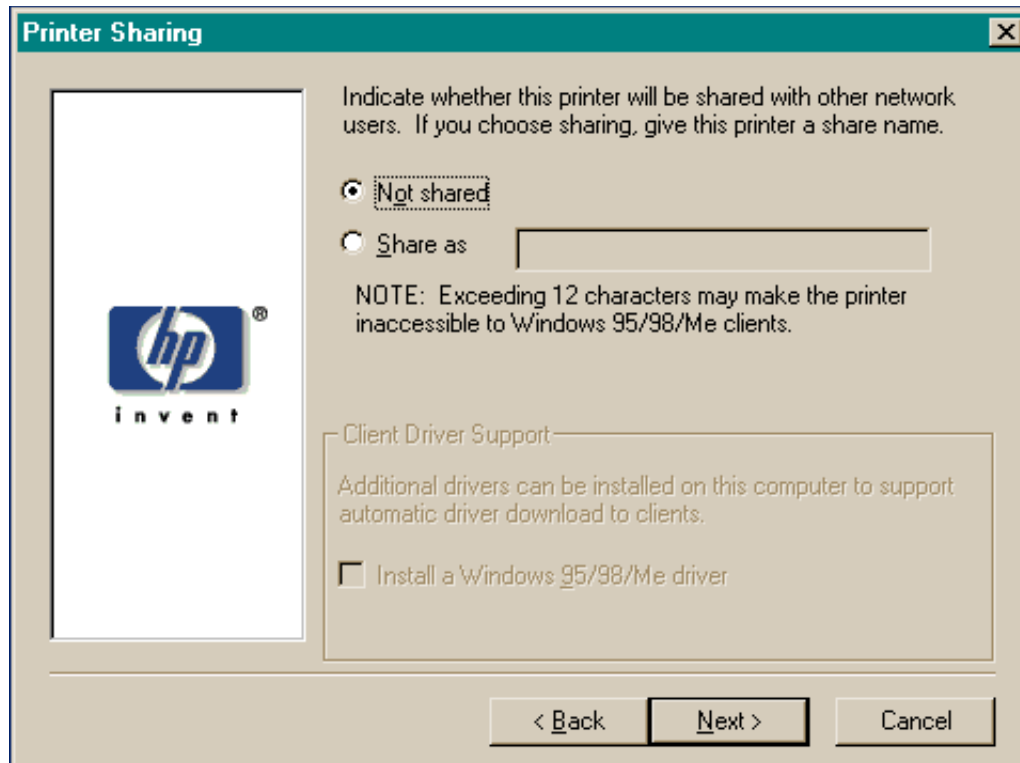

Figure 55. Printer Sharing dialog box

Note

When you do not share the printer, additional driver support is not available. If you share the printer on Windows NT 4.0, Windows 2000, or Windows XP operating systems by selecting **Share as**, you must type a name. You can also provide additional printer driver support for other operating systems.

Table 32. Printer Sharing dialog box text strings

Title of dialog box	Text in dialog box	User options and descriptions
Printer Sharing	<p>Indicate whether this printer will be shared with other network users. If you choose sharing, give the printer a share name.</p> <p>Not shared [option button]</p> <p>Share as [text entry field]</p> <p>NOTE: Exceeding 7 characters may make the printer inaccessible to Windows 95/98/Me clients. A share will be created for each driver type using the name specified above. Example: LJ 7900.</p> <p>Client Driver Support</p> <p>Additional drivers can be installed on this computer to support automated driver download to clients.</p> <p>Install a Windows 95/98/Me driver. [check box]</p>	<p>Next starts the file copy process.</p> <p>Back returns you to the Printer Name dialog box.</p> <p>Cancel takes you to the Exit Setup dialog box.</p>

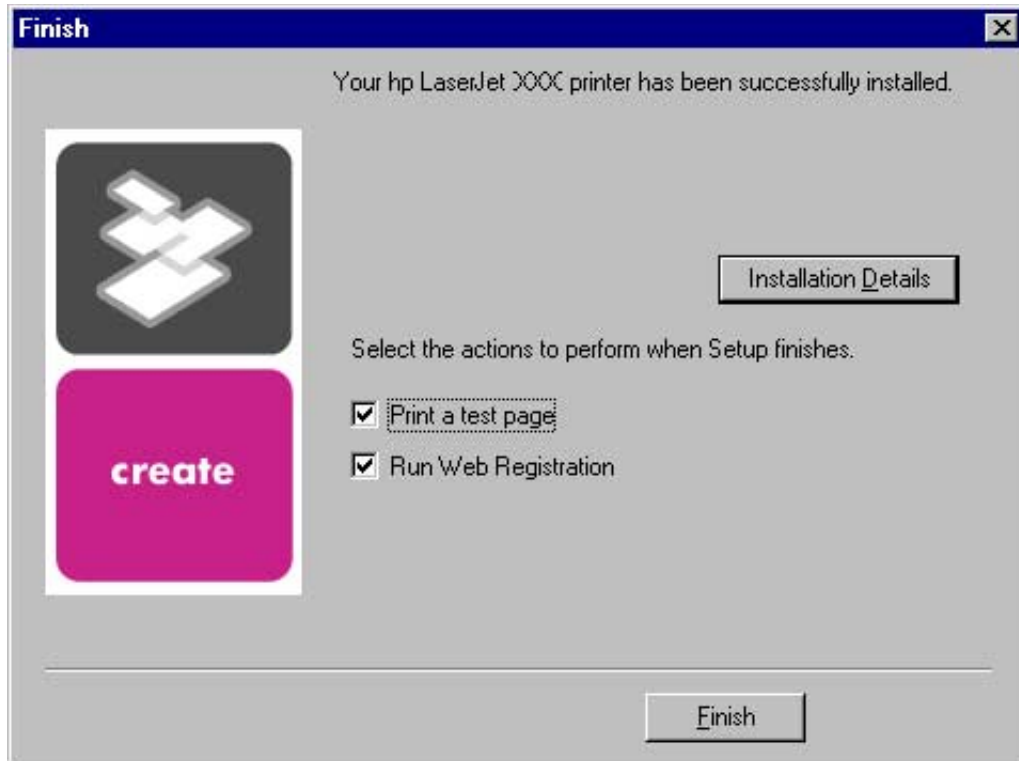

Figure 56. Finish dialog box

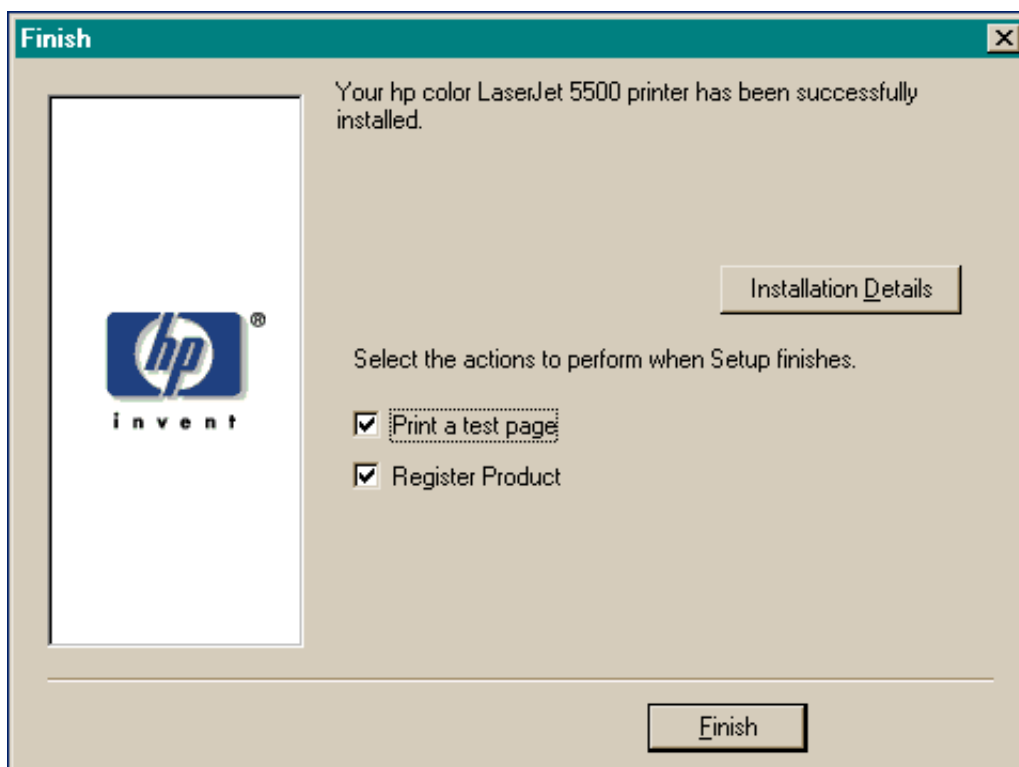

Figure 57. Finish dialog box

Table 33. Finish dialog box text strings

Title of dialog box	Text in dialog box	User options and descriptions
Finish	<p>Your HP LaserJet 5500 printer has been successfully installed.</p> <p>Installation Details</p> <p>[button]</p> <p>Select the actions to perform when Setup finishes.</p> <p>Print a test page [check box]</p> <p>Web Registration [check box]</p>	<p>Finish completes the installation process and initiates test-page printing and Web-page registration if those options are selected.</p> <p>Click Installation Details to open a dialog box that shows installation details.</p> <p>NOTE: If the computer must be restarted, the Print a test page and Web Registration functions will occur after the computer is started.</p>

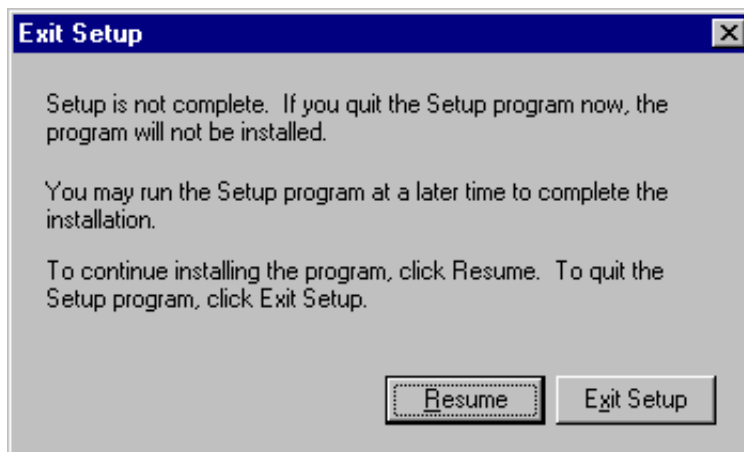

Figure 58. Exit Setup dialog box

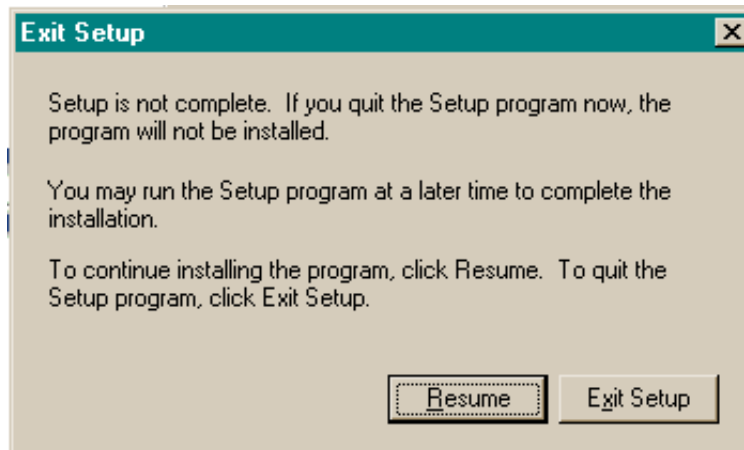

Figure 59. Exit Setup dialog box

Table 34. Exit Setup dialog box text strings

Title of dialog box	Text in dialog box	User options and descriptions
Exit Setup [when Cancel is selected during installation]	Setup is not complete. If you quit the Setup program now, the program will not be installed. You can run the Setup program at a later time to complete the installation. To continue installing the program, click Resume. To quit the Setup program, click Exit Setup.	Exit Setup quits the Installer program. Resume takes you to the dialog box you most recently canceled.

Custom installation

The custom installation gives you the option of installing the following components:

- HP color LaserJet 5500 PCL 6 driver (for direct-connect and network installations)
- HP color LaserJet 5500 PCL 5c driver (for direct-connect and network installations)
- HP color LaserJet 5500 PS driver (for direct-connect and network installations)
- Automatic Driver Configuration (for network installations)
- Printer Status and Alerts (for network installations)
- Screen fonts (for direct-connect and network installations)
- User Guide (for direct-connect and network installations)

Note

The components of a Custom Installation might vary from product to product.

Note

Windows NT 4.0, Windows 2000, and Windows XP computers running a terminal server do not support the **Printer Status and Alerts** option.

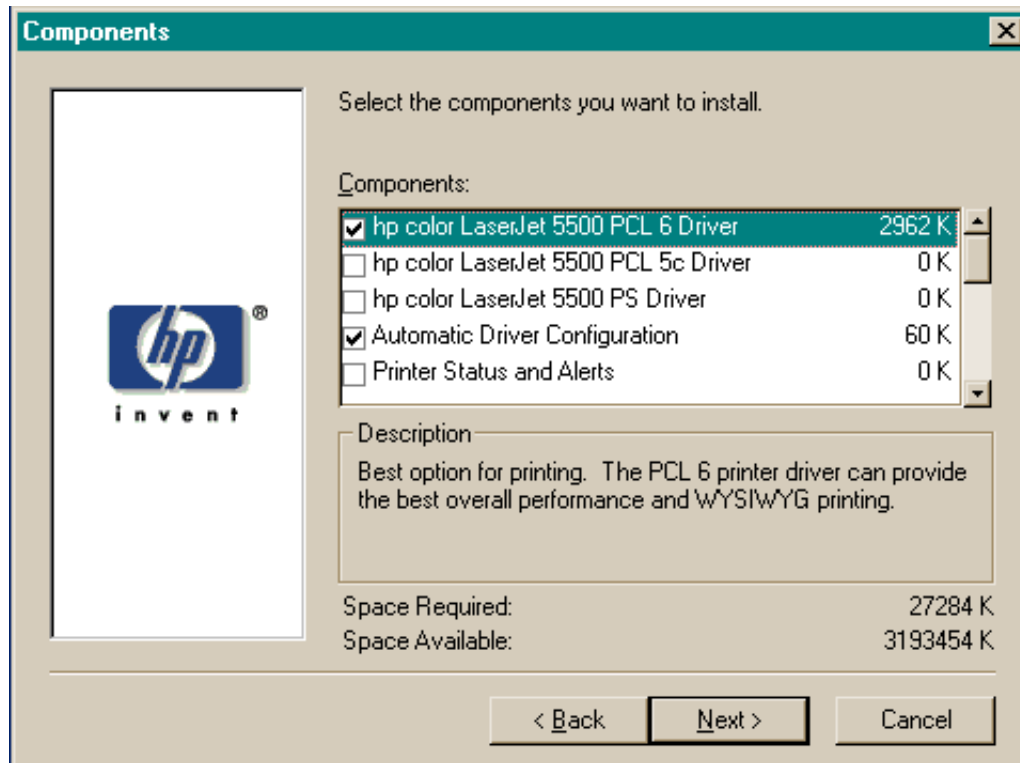

Figure 60. Components dialog box, Custom Installation

Note

The appearance of this screen might vary, depending on product and connection type.

Table 35. Custom Installation dialog box text strings

Title of dialog box	Text in dialog box	User options and descriptions
Components	<p>Select the components you want to install.</p> <p>Components: [list]</p> <p>Description [Conditional text, according to the item currently highlighted in the list]</p> <p>Space Required [Specifies disk space required to install components currently selected in list]</p> <p>Space Available [Specifies disk space available on disk drive specified in Choose Destination Location dialog box (00)]</p>	<p>Next takes you to the Printer Name dialog box.</p> <p>Back returns you to the Installation Type dialog box.</p> <p>Cancel takes you to the Exit Setup dialog box.</p> <p>NOTE: Custom Installation automatically selects the options available in the Typical Installation. You can also select from among the following components:</p> <ul style="list-style-type: none"> ● hp color LaserJet 5500 PCL 6 Driver ● hp color LaserJet 500 PCL 5c Driver ● hp color LaserJet 5500 PS Driver ● Automatic Driver Configuration ● Printer Status and Alerts ● Screen Fonts ● User Guide

Product registration (HP WebReg)

The HP LaserJet software CD-ROM browser provides two options for registering the HP LaserJet product:

- Registration through the Internet to the <http://register.hp.com> Web site
- Registration by e-mail

Note

Web registration for reverse-directional languages is in English.

To gain access to the product-registration options, go to the main menu of the HP LaserJet software CD-ROM browser and click **Register Product**. This starts the HP WebReg utility and opens the following window.

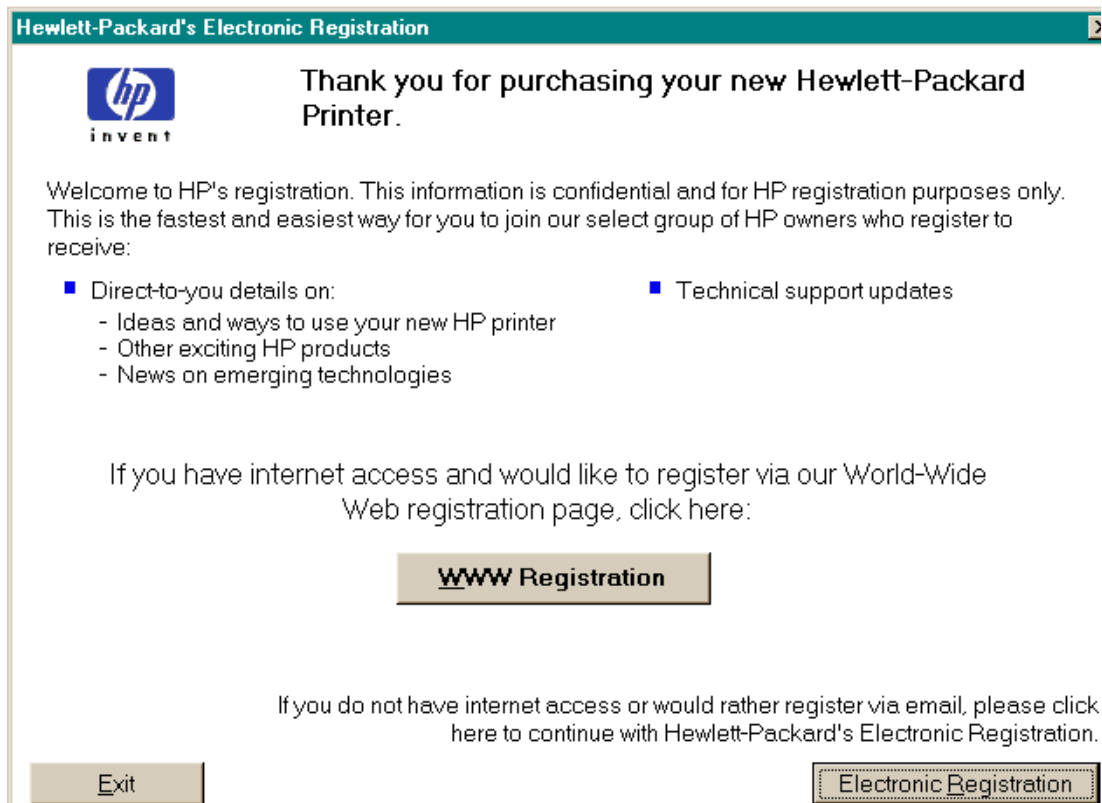

Figure 61. Hewlett-Packard's Electronic Registration dialog box

Table 36. Hewlett-Packard's Electronic Registration text strings

Title of dialog box	Text in dialog box	User options and descriptions
Hewlett-Packard's Electronic Registration	<p>Welcome to HP's registration. This information is confidential and for HP registration purposes only. This is the fastest and easiest way for you to join our select group of HP owners who register to receive:</p> <p>Direct-to-you details about:</p> <ul style="list-style-type: none"> ● ideas and ways to use your new HP product. ● other exciting HP products. ● news about emerging technologies. <p>Technical support updates.</p> <p>If you have internet access and would like to register using our World Wide Web registration page, click here:</p> <p>WWW Registration [button] [default option]</p> <p>If you do not have internet access or would rather register using e-mail, please click here to continue with Hewlett-Packard's Electronic Registration.</p> <p>Electronic Registration [button]</p> <p>Exit [button]</p>	<p>Click the WWW Registration button to open the default Web browser and connect to the product registration page at the http://register.hp.com Web site.</p> <p>Click the Electronic Registration button to open the Welcome to Hewlett-Packard's Registration dialog box.</p> <p>Click the Exit button to open the Exiting Registration! dialog box.</p>

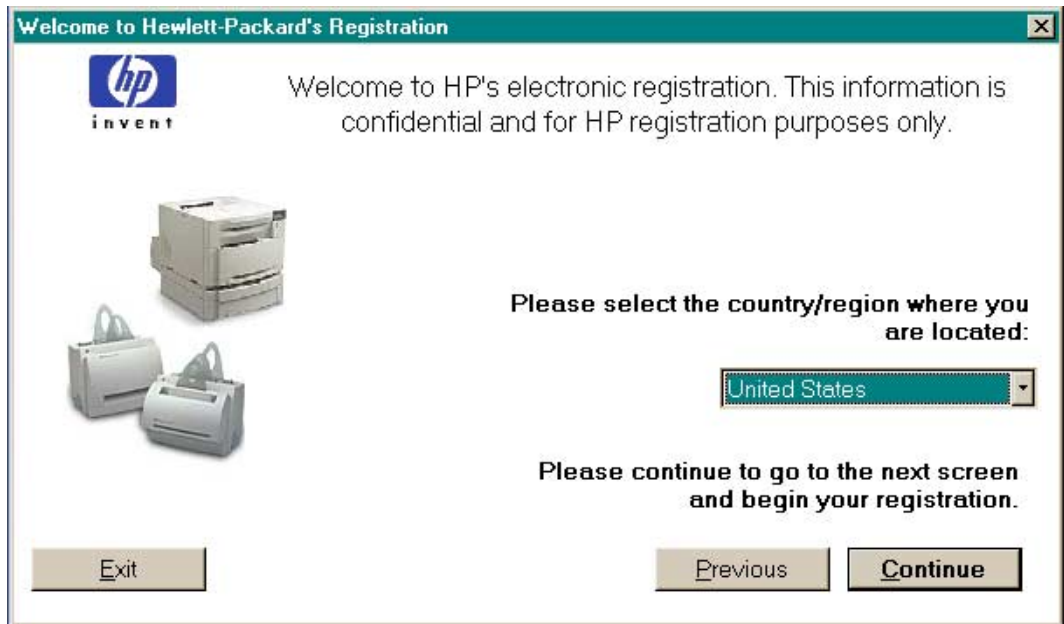

Figure 62. Welcome to Hewlett-Packard's Registration dialog box

Table 37. Welcome to Hewlett-Packard's Registration dialog box text strings

Title of dialog box	Text in dialog box	User options and descriptions
Welcome to Hewlett-Packard's Registration	<p>Welcome to HP's electronic registration. This information is confidential and for HP registration purposes only.</p> <p>Please select the country/region where you are located. [drop-down menu]</p> <p>Please continue to go to the next screen and begin your registration</p> <p>Previous [button]</p> <p>Continue [button]</p> <p>[default option]</p> <p>Exit [button]</p>	<p>Click the Previous button to return to the Hewlett-Packard's Electronic Registration dialog box.</p> <p>Click the Continue button to start a sequence of three screens. The first screen provides fields for typing your registration information. The second screen prompts you for information about your HP LaserJet 5500 product. The third screen gives you the option of sending the e-mail message to register the product.</p> <p>Click the Exit button to open the Exiting Registration! dialog box.</p>

Hewlett-Packard's Electronic Registration

✱ Please complete the following (required fields are denoted by a blue asterisk):

✱ First Name Middle Initial ✱ Last Name

Company/Organization Name Building/Mail Stop/Dept.

✱ Mailing Address

✱ City/Town ✱ State ✱ Zip Code

E-mail Address Telephone Number Extension

Occasionally HP communicates information on products and/or programs that may be relevant to you. Please select the method(s) of communication HP may use to contact you. (check all that apply)

E-mail Mail Telephone

Please don't contact me unless I specifically request it

Exit Previous Continue

Figure 63. Hewlett-Packard's Electronic Registration dialog box (1 of 3)

Table 38. Hewlett-Packard's Electronic Registration dialog box text strings (1 of 3)

Title of dialog box	Text in dialog box	User options and descriptions
<p>Hewlett-Packard's Electronic Registration</p> <p>[This is the first of three screens.]</p>	<p>Please complete the following (required fields are denoted by a blue asterisk):</p> <p>[The following items are fields unless otherwise noted.]</p> <p>First name*</p> <p>Middle Initial</p> <p>Last Name*</p> <p>Company/Organization Name*</p> <p>Building/Mail Stop/Dept.</p> <p>Mailing Address*</p> <p>City/Town*</p> <p>State* [drop-down menu]</p> <p>Zip Code*</p> <p>E-mail Address</p> <p>Telephone Number</p> <p>Extension</p> <p>Occasionally HP communicates information about products and/or programs that might be relevant to you. Please select the method(s) HP can use to contact you. (check all that apply)</p> <p>E-mail [check box]</p> <p>Mail [check box]</p> <p>Telephone [check box]</p> <p>Please don't contact me unless I specifically request it [check box]</p> <p>Previous [button]</p> <p>Continue [button]</p> <p>Exit [button]</p>	<p>Click the Previous button to go back to the Welcome to Hewlett-Packard's Registration dialog box.</p> <p>Click the Continue button to go to the second screen in this sequence.</p> <p>Click the Exit button to open the Exiting Registration! dialog box.</p>

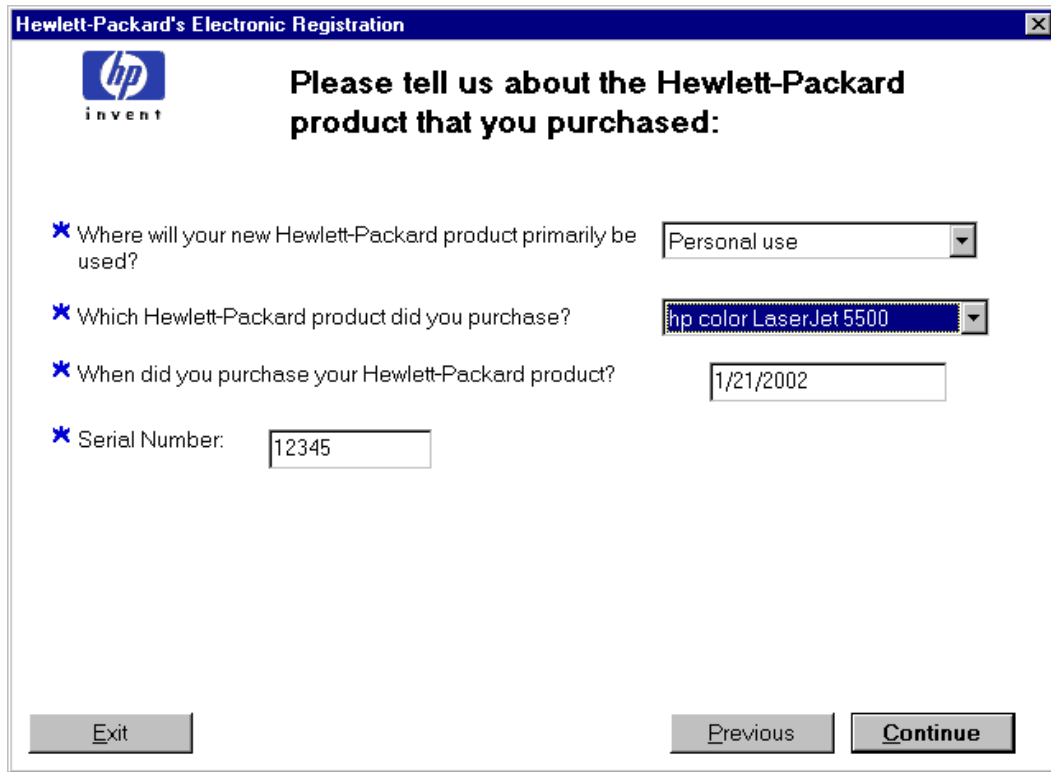

Figure 64. Hewlett-Packard's Electronic Registration dialog box (2 of 3)

Table 39. Hewlett-Packard's Electronic Registration dialog box text strings (2 of 3)

Title of dialog box	Text in dialog box	User options and descriptions
<p>Hewlett-Packard's Electronic Registration</p> <p>[This is the second of three screens.]</p>	<p>Please tell us about the Hewlett-Packard product you purchased:</p> <p>Where will your new Hewlett-Packard product primarily be used?* [drop-down menu]</p> <p>Which Hewlett-Packard product did you purchase?* [drop-down menu]</p> <p>When did you purchase your Hewlett-Packard product?* [field]</p> <p>Serial Number* [field]</p> <p>Approximately how many employees work at your...site? Worldwide?</p> <p>What is your job responsibility as it relates to HP products?</p>	<p>Click the Previous button to go back to the first screen in this sequence.</p> <p>Click the Continue button to go to the third screen in this sequence.</p> <p>Click the Exit button to open the Exiting Registration! dialog box.</p> <p>Type the date you purchased your Hewlett-Packard product.</p> <p>Type the product's serial number.</p> <p>The questions about the number of employees and your job responsibility (answering is optional) appear only if you answered that you will use your Hewlett-Packard product primarily for business or telecommuting. Dropdown boxes with possible answers are provided for your convenience.</p>

Figure 65. Hewlett-Packard's Electronic Registration dialog box (3 of 3)

Table 40. Hewlett-Packard's Electronic Registration dialog box text strings (3 of 3)

Title of dialog box	Text in dialog box	User options and descriptions
Hewlett-Packard's Electronic Registration [This is the third of three screens.]	Please send your registration to Hewlett-Packard via e-mail. E-mail [button] [default option] Previous [button] Exit [button]	Click the E-mail button to send an e-mail to HP containing the registration information you specified. A thank-you screen appears when the e-mail is sent. Click the Previous button to go back to the second screen in this sequence. Click the Exit button to open the Exiting Registration! dialog box.

Figure 66. Exiting registration! dialog box

Table 41. Exiting registration text strings

Title of dialog box	Text in dialog box	User options and descriptions
Exiting Registration!	<p>You have selected to exit Hewlett-Packard's registration.</p> <p>If you would like to continue with registration, please press the continue button to return to the place where you exited.</p> <p>Continue [button] [default option]</p> <p>Otherwise, you can go to the universal resource locator (URL) below to register your product at any time.</p> <p>http://register.hp.com/go/register</p> <p>Thank you for your valuable time!</p> <p>Exit [button]</p>	<p>Click the Continue button to go back to the screen where you were when you clicked the Exit button.</p> <p>Click the Exit button to close the WebReg utility.</p>

Customization Utility for Windows

Use the Customization Utility button to create your own customized installation of printing-system components. To start the utility, click Customization Utility on the main menu of the HP LaserJet software CD-ROM browser. The available options for creating a customized installation are:

- **Copy printer drivers only.** Using this option, you can copy the HP LaserJet Windows printer drivers to a selected form of media (disk, CD-ROM, network drive, and so on). You can use the resulting disk set with the Windows Add Printer Wizard. The Customization Utility prompts these choices:
 - operating system
 - printer model
 - printing system components (drivers to copy)
 - destination path
- **Create customized installer.** Using this option, you can create either an interactive or silent (unattended) installer customized by any of the following selections:
 - operating system
 - printer model
 - printing system components
 - interactive or silent (unattended) installer
- **Copy entire printing system installer.** Using this option, you can copy the HP LaserJet printing system installer to a selected form of high-capacity media such as a network drive. The customization utility prompts these choices:
 - Language
 - Operating system

Silent installer

You can use the HP LaserJet printing system software to create a silent installer that runs the SETUP.EXE program without user interaction. This installation method is useful when you want to use the default selections provided by the installer or when you want to run the installation without being prompted. You also have the option of creating a custom disk image that contains specific drivers and utilities, allowing users to run the installer without further interaction.

Silent installation can be performed in two ways:

- Customized silent installer
- Command-line silent installer

Customized silent installer

Use this option to select the printing-system components to include in the silent installation. You can select the operating system, language, printer models, drivers, utilities, and documentation to install.

Driver Management and Configuration Utility (Internal)

Driver Management and Configuration (DMC) is a software architecture and set of tools that permits HP and third-party software to be customized and distributed within managed corporate printing environments. It provides network administrators with the capability to preconfigure printer drivers and other printing software and manage that software on client workstations remotely. With DMC, customized printer settings can be retained during driver updates, rather than be replaced with the default settings of the new driver.

Command-line silent install

This method cannot be customized and installs only the printing-system components that are included in the Typical Installation.

Note

Values that follow equal signs (=) in a command line must not contain intervening spaces.

Method 1: Command line

Type the following at the command line (do not type the beginning and ending quotation marks):

```
"<CD-ROM-ROOT>/SETUP/SETUP.EXE /U /PORT=XXXX /PRINTER=N /  
PD=N"
```

Method 2: SETUP.LST

Use the SETUP.LST file to specify command-line arguments to the installer for an unattended installation. You can send command-line arguments in one of the following ways:

- Send the command directly to the installer.
- Send the command using the SETUP.LST file located in the setup directory.
- Use a combination of the two methods.

For example, this file contains two options: **/port** and **/printer**. The installer operates as normal because the **/u** option has not been specified. If you use **setup /u** for the installer, it operates in unattended mode and uses the two values specified in the defaults section of the SETUP.LST file. If you use **setup /u /printer=4** for the installer, it operates in unattended mode and chooses the HP LaserJet 5500. The options specified on the command line override the options specified in the SETUP.LST file.

The options available can also include the **/u** option. Using this option key makes the installer always operate as unattended. The following descriptions explain the available options:

- **/u** signals the installer to use the specified port and printer given on the command line (or in this file), and to use all default selections. Installation then proceeds without prompting the user.
- **/port=xxxx** is used to specify the default port when performing an unattended installation. The value specified by xxxx should be a valid port and should contain no spaces; for example, `LPT1`
- **/printer=n** is used to specify the default printer when doing an unattended installation. The value specified by "n" is an integer that references the list of available printers. For example, the following printers are available for the HP LaserJet 5500 series printer installation:

- 0 = HP LaserJet 5500 printer
- 1 = HP LaserJet 5500n printer
- 2 = HP LaserJet 5500dn printer
- 3 = HP LaserJet 5500dtn printer
- 4 = HP LaserJet 5500hdn printer

- **/pd=n** is used to specify whether the selected printer is the default printer, when you have multiple printers connected to your network. The value specified by n is an integer (that is, 0 or 1). For this argument, entering 1 (one) sets the selected printer as the default printer. Entering zero (0) or not specifying a value at all sets the printer as a non-default printer.

You can preset these options in the SETUP.LST file located in the root directory of the HP LaserJet software CD-ROM. In the defaults section, add the following syntax:

[Defaults]

Options= /port=<value> /printer=<number> /pd=<number>

For example, <value> = LPT1,

Driver-only installation

- Step 1 Close all software applications.
- Step 2 Click **Start**, click **Settings**, and then click **Printers**.
- Step 3 Double-click **Add Printer**.
- Step 4 Answer the questions in the **Add Printer Wizard** dialog box until you reach the screen with the printer manufacturer list.
- Step 5 Click **Have Disk**.
- Step 6 Browse to the driver location using one of these options:
 - **Inbox CD-ROM**. Browse to the appropriate directory for your operating system and language.
 - **Internet download**. Browse to the folder where the Web files were downloaded and decompressed.
- Step 7 Select the appropriate information (.INF) file.
- Step 8 Click **Open**, and then click **OK**.
- Step 9 Select the appropriate printer.
- Step 10 Follow the remaining instructions to complete the printer installation. At this point, the driver has been copied to your hard disk and is included with the list of installed printers.

Point and Print installation for Windows 95, 98, Me, NT 4.0, 2000, and XP

The following information will assist you as you install a printer driver using the Microsoft Point and Print function when you cannot see the printer on the network.

Point and Print is a Microsoft term used to describe a two-step driver installation process. The first step is to install a shared driver on a network print server. The second step is to “point” to the print server from a network client so that the client can use the print driver.

Note

This section outlines the procedures for installing print drivers with Point and Print. If these procedures are not successful, contact Microsoft. Hewlett-Packard provides drivers that are compatible with the Point and Print feature, but this is a function of the Microsoft operating systems, not of HP print drivers.

Windows NT, Windows 2000, and Windows XP drivers from HP are supported only on Intel X86 (R) processor types. Any other processor types must use Windows NT drivers from Microsoft.

To install the printer driver on a Windows NT 4.0, Windows 2000, or Windows XP server, you must have administrator privileges.

To completely install the Windows NT 4.0 printer driver on the Windows NT 4.0 server (or the Windows 2000 printer driver on the Windows 2000 server), you must have administrator privileges on the server.

The Windows NT 4.0 Printer .INF file (or the Windows 2000 Printer .INF file) must contain the same printer name as the Windows 95, Windows 98, or Windows Me printer .INF file.

Point and Print installation of a PS driver is supported only with a Microsoft Windows 95, Windows 98, or Windows Me PS driver version 4.0 or later.

For all operating systems, use the Add Printer Wizard to install the appropriate operating system driver on the server and client machines, as shown in the following table.

Table 42. Windows servers with Windows clients

Computer function	Steps
Server and clients	1. Click Start , click Settings , and then click Printers .
Server and clients	2. In the Printers folder, double-click the Add Printer icon to start the Add Printer Wizard.
Server only	3. Click Next , and then click Local Printer . Click Next . If your operating system is Windows 95, Windows 98, or Windows Me, go to step 6.
Server and clients	4. Select the appropriate port in the list of ports, or click Add Port to connect to a network port not in the list of available ports.
Server and clients	5. Select the printer model in the list of available printers, or click Have Disk if installing the driver from an alternative source, such as disk, CD-ROM, or software download. If installing from a software download, you must know the path where the software has been downloaded.
Server only	6. After the installation is complete, highlight the Printer icon and click File , and then click Properties . In the Printer Properties window, click the Sharing tab.
Server only	7. You must enable the File and Print Sharing service for either Microsoft networks or Novell networks on the server.
Server only	8. To exit Properties, click OK . A hand appears beneath the Printer icon in the Printers folder, indicating that the printer is shared.

Table 42. Windows servers with Windows clients (continued)

Computer function	Steps
Client only	9. You can install the driver using Point and Print in one of the following four ways: <ul style="list-style-type: none">· In Network Neighborhood, locate the server and double-click the printer share name.· In Network Neighborhood, locate the server. Then drag and drop the icon for the shared printer into your Printers folder.· In the Printers folder, open the Add Printer Wizard. Then, depending on the operating system:<ul style="list-style-type: none">· For Windows 95, Windows 98, and Windows Me, click Network Printer.· For Windows NT 4.0, Windows 2000, and Windows XP, click Network printer server.
Client only	10. Click Next . Type the network path or queue name, or choose Browse to search the network to locate the appropriate path.
Client only	11. In Network Neighborhood, locate the server and double-click. Then locate the printer share name and right-click.
Client only	12. Click Install to complete the installation through the Add Printer Wizard.

Setting a default printer

This section applies to the Windows 95, Windows 98, Windows Me, Windows NT 4.0, Windows 2000, and Windows XP operating systems.

- Step 1 From the **Start** menu, click **Settings**, and then click **Printers**.
- Step 2 Select the printer you want to set as the default printer.
- Step 3 From the **File** menu, click **Set As Default**. A check mark appears next to the menu option.
- Step 4 Click **Close**.

Windows 3.1x

Printer support

- The HP Color LaserJet 5500 printer has not been tested with and is not supported with Windows 3.1x.

5 Installation for Macintosh, IBM OS/2, and Linux operating systems

Introduction

This section provides system requirements and procedures for installing and removing the HP LaserJet printing system software for supported operating system other than Windows. It also provides information about font support and system modifications. Supported operating systems include:

- Macintosh
- IBM OS/2
- Linux

System Requirements

System requirements necessary to install and use the HP LaserJet printing system software on each supported operating system are listed below.

Macintosh

- 68-kilobyte processor
- Macintosh OS 8.6 or later
- 16 MB RAM
- 20 MB available disk space

IBM OS/2

- Pentium processor
- 32 MB RAM (required for OS/2)
- 5 MB available disk space (required for driver)

Linux

For information about Linux support for the printer, see the following Web sites:

- <http://hp.sourceforge.net> (HP Linux support home page)
- <http://www.hp.com/go/linux> (Hewlett-Packard's Linux Web site)

Macintosh component descriptions

The printer includes the following software for Macintosh computers.

PPDs (Mac OS 8.6 to 9.x and Mac OS X classic)

HP LaserJet PPDs

These PS printer-definition files for HP LaserJet products are installed to the Printer Descriptions folder, which is in the Extensions folder within the System folder.

PPDs, in combination with the LaserWriter driver, provide access to the printer features and allow the computer to communicate with the printer. An installation program for the PPDs is provided on the printing software CD-ROM.

For Mac OS 8.6 to 9.x, the Apple LaserWriter 8 driver must be installed to use the PPD file. Use the Apple LaserWriter 8 driver that came with your Macintosh. For Mac OS X, use Print Center to print.

PDEs (Mac OS X)

Printer Dialog Extensions (PDEs) are code plug-ins that provide access to printer features, such as number of copies, duplexing, and quality settings. An installation program for the PDEs and other software is provided on the printing software CD-ROM.

HP LaserJet Utility

This Hewlett-Packard printer utility is installed to the HP LaserJet folder in Macintosh OS 8.6 to 9.1 Macintosh systems. It provides configuration and management support for PS and PCL printers.

HP LaserJet Utility allows control of features that are not available in the driver. The illustrated screens make selecting printer features from the Macintosh computer easier than ever. Use the HP LaserJet Utility to do the following:

- customize the printer's control panel messages.
- name the printer, assign it to a zone on the network, download files and fonts, and change most of the printer settings.
- set a password for the printer.
- from the computer, lock out functions on the printer's control panel to prevent unauthorized access. (See the printer software help.)

Installation notes

This text file contains important information about product features, instructions for installing the printing-system software, and technical assistance.

ColorSync profiles

These text files contain color-matching information for the Macintosh system and HP LaserJet color printers.

Online Help

This HTML-based help system replaces the Apple Guide help system provided with earlier HP printers. The help system can be viewed through a browser or in the Macintosh OS Help Center.

HP Auto Setup Utility

This utility is installed to the Startup Items folder of Macintosh OS 8.6 and newer Macintosh systems. It provides assistance to set up a new printer, then moves itself to **Trash**.

Screen fonts

These screen fonts are available only for Macintosh computers and Macintosh compatibles. The screen fonts match your printer fonts, allowing you to see on screen how your printed page will look.

Font support

To ensure that you can use all installed fonts with the HP LaserJet product, the Macintosh printing system includes the standard 35 screen fonts in 11 families:

- Avant Garde
- Helvetica Narrow
- Times (R)
- Bookman
- New Century Schoolbook
- Zapf Chancery
- Courier
- Palatino
- Zapf Dingbats
- Helvetica (R)
- Symbol

The Macintosh printing system also includes the HP 45 XPS font families:

- Clarendon Condensed Bold
- Symbol
- Albertus Medium
- Coronet
- Times New Roman
- Antique Olive
- Courier
- Univers
- Arial
- Garamond
- Univers Condensed
- CG Omega
- Letter Gothic

- Wingdings
- CG Times
- Marigold

The following bitmap screen fonts reside on the HP LaserJet product:

- ITC Avant Garde Gothic Book
- Helvetica
- Palatino
- ITC Avant Garde Gothic Book Oblique
- Helvetica Bold
- Palatino Bold
- ITC Avant Garde Gothic Demi
- Helvetica Bold Oblique
- Palatino Bold Italic
- ITC Avant Garde Gothic Demi Oblique
- Helvetica Oblique
- Palatino Italic
- ITC Bookman Demi
- Helvetica Narrow
- Symbol
- ITC Bookman Demi Italic
- Helvetica Narrow Bold
- Times Bold
- ITC Bookman Light
- Helvetica Narrow Bold Oblique
- Times Bold Italic
- ITC Bookman Light Italic
- Helvetica Narrow Oblique
- Times Italic
- Courier
- New Century Schoolbook Bold
- Times Roman
- Courier Bold
- New Century Schoolbook Bold Italic
- ITC Zapf Chancery Medium Italic
- Courier Bold Oblique
- New Century Schoolbook Italic
- ITC Zapf Dingbats
- Courier Oblique
- New Century Schoolbook Roman

The following fonts are resident on all HP LaserJet products, but can be used by Macintosh platforms only by installing additional screen fonts. You can either use these screen fonts directly from the HP LaserJet software CD browser, or obtain them from the HP Web site at CD-ROM.

- Albertus Extra Bold
- CG Times Italic
- Marigold
- Albertus Medium
- Clarendon Condensed Bold
- Symbol
- Antique Olive
- Coronet
- Times New Roman
- Antique Olive Bold
- Courier
- Times New Roman Bold
- Antique Olive Italic
- Courier Bold
- Times New Roman Bold Italic
- Arial Courier Bold Oblique
- Times New Roman Italic
- Arial Bold
- Courier Italic
- Univers Bold
- Arial Bold Italic
- Garamond Antiqua
- Univers Bold Italic
- Arial Italic
- Garamond Halbfett
- Univers Condensed Bold Italic
- CG Omega
- Garamond Kursiv
- Univers Condensed Medium
- CG Omega Bold
- Garamond Kursiv Halbfett
- Univers Condensed Medium Italic
- CG Omega Bold Italic
- Letter Gothic
- Univers Medium
- CG Omega Italic
- Letter Gothic Bold
- Univers Medium Italic
- CG Times
- Letter Gothic Italic
- Univers Italic

- CG Times Bold
- CG Times Bold Italic
- Wingdings
- CG Times Bold Italic

Installing the Macintosh printing system

On a Macintosh-compatible computer, the installation procedures are the same for a network administrator, a network client, and a single user. Install the software on any computer that has access rights to the printer.

Note

If the computer is connected to the product by a LocalTalk (Printer Port) or EtherTalk connection, the AppleTalk (or Network) control panel must be configured for the correct connection to communicate with the product.

The HP LaserJet product must be set up, connected to the computer, and turned on before the software is installed.

Macintosh OS systems do not support parallel connections. You must use a USB connection for a direct connection to a computer running Macintosh OS.

In the following instructions, “XXXX” represents the HP LaserJet product model number.

The Macintosh partition contains an installer program for each language. Find the language appropriate for the operating system being used, and use the installer program for that language.

To install the HP LaserJet printer software for Macintosh OS

Step 1 Insert the CD-ROM that came with the Macintosh product software into the CD-ROM drive.

Note

If the CD screen does not open automatically, double-click the CD-ROM icon on the desktop to open the CD-ROM window.

Step 2 Open the HP LaserJet Installers folder. Find the **Installer** icon for the appropriate language. Double-click the **Installer** icon to launch the Installer. In the opening dialog, click **Continue**.

Step 3 The main **Installer** dialog box appears. Click **Install** and then follow the instructions on the screen to complete the software installation.

Step 4 When software installation is complete, click **Restart**.

Step 5 Run the Apple Desktop Printer Utility.

Step 6 Click **HP Printer (USB)** and then click **OK**.

Step 7 Click **Change** in the USB Printer Selection area.

Step 8 Click **HP Printer (USB)** and then click **OK**.

Step 9 Click **Auto Setup**. This attempts to match a PPD file and USB driver to your printer. If this fails, click **Change**, scroll through the list, click **HP LaserJet XXXX**, and then click **Select**.

Step 10 Click **Create**.

Uninstalling the Macintosh printing system

To uninstall the Macintosh Printing System, drag the PPDs and the unwanted component(s) to **Trash**.

In-box disk layout

The Macintosh Printing System consists of one file: the HP LaserJet Installer - Integrated installer program.

Folders and files added through installation of the HP LaserJet software (Macintosh OS)

The tables in the following sections detail the changes to your system as new folders and files are added when the HP LaserJet product software is installed on Macintosh OS systems.

Note

This listing does not include temporary directories and files that are created, and then deleted, during the installation process.

In the following listing, "MACINTOSH HD" indicates the drive on which the software was installed.

Macintosh (Macintosh OS) installation

This section provides information about the various installation dialog box sequences for the Macintosh operating system.

Main Install dialog box sequence

This section provides information about the Macintosh installation dialog box sequence for the Easy Install (the typical installation option).

Figure 67. HP LaserJet for Macintosh installer splash screen dialog box

Table 43. HP LaserJet for Macintosh installer splash screen dialog box text strings

Title of dialog box	Text in dialog box	User Options and Descriptions
Splash screen	hp LaserJet for Macintosh	Click Continue to open the HP LaserJet Installer dialog box.
[This title does not appear in the dialog box.]	Continue... [button]	

Figure 68. HP LaserJet Installer dialog box (easy install)

Table 44. HP LaserJet Installer dialog text strings (easy install)

Title of dialog box	Text in dialog box	User Options and Descriptions
HP LaserJet Installer	<p>Easy Install [drop-down menu]</p> <p>Click the Install button to install:</p> <ul style="list-style-type: none"> · Printer Descriptions · HP LaserJet Utility · Installation Notes · ColorSync Profiles <p>Disk space available: [conditional]</p> <p>Approximate disk space needed: [conditional]</p> <p>The folder "HP LaserJet Folder" will be created on the disk "Macintosh HD"</p> <p>Select Folder [button]</p> <p>Quit [button]</p> <p>Install [button] (default option)</p>	<p>If you want to install the files in a location other than the default "Macintosh HD," click Select Folder to specify a location.</p> <p>You can also choose a Custom installation option from the drop-down menu at upper left.</p> <p>Click the Read Me button to open the Installer readme file.</p> <p>Click the Install button to start the installation on the selected disk</p> <p>Click the Quit button to quit the Installer without making changes to the system.</p>

Figure 69. HP LaserJet Installer dialog box (custom install)

Table 45. HP LaserJet Installer dialog text strings (custom install)

Title of dialog box	Text in dialog box	User Options and Descriptions
HP LaserJet Installer	<p>Custom Install [drop-down menu]</p> <p>Printer Descriptions</p> <p>HP LaserJet Utility</p> <p>Installation Notes</p> <p>ColorSync Profiles</p> <p>HP LaserJet Help</p> <p>LaserJet Printer Help</p> <p>USB Components</p> <p>Disk space available: [conditional]</p> <p>Approximate disk space needed: [conditional]</p> <p>The HP LaserJet Folder will be created on the disk "Macintosh HD."</p> <p>Select Folder [button]</p> <p>Quit [button]</p> <p>Install [button] [default option]</p>	<p>Select the install location using the Select Folder option (if the desired location is different from "Macintosh HD").</p> <p>Select available components to install by using the check boxes in the list.</p> <p>Click the Read Me button to open the Installer readme file.</p> <p>Clicking Install starts the installation on the selected disk.</p> <p>Click the Quit button to quit the Installer without making any changes to the system.</p>

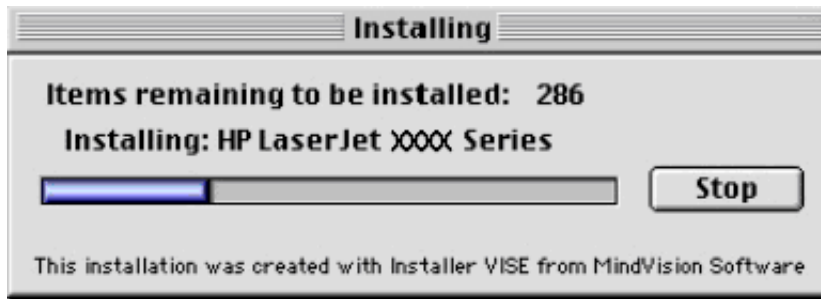

Figure 70. Installing dialog box

Table 46. Installing dialog text strings

Title of dialog box	Text in dialog box	User Options and Descriptions
Installing	Items remaining to be installed: [conditional number] Installing: HP LaserJet XXXX Series Stop [button]	This dialog box shows installation progress. No action is required unless you wish to stop the installation. Click the Stop button to interrupt the install file copy process.

Figure 71. Installation was successful dialog box

Table 47. Installation successful dialog text strings

Title of dialog box	Text in dialog box	User Options and Descriptions
[This untitled dialog box begins with the words "Installation was successful."]	Installation was successful. If you are finished, click Quit to leave the Installer. If you want to perform additional installations, click Continue .	Click the Quit button to exit the Installer. The Printer Setup Assistant opens. Click the Continue button to return to the HP LaserJet Installer.

Printer setup using AppleTalk Chooser

This section provides information about installing the printer using the AppleTalk Chooser.

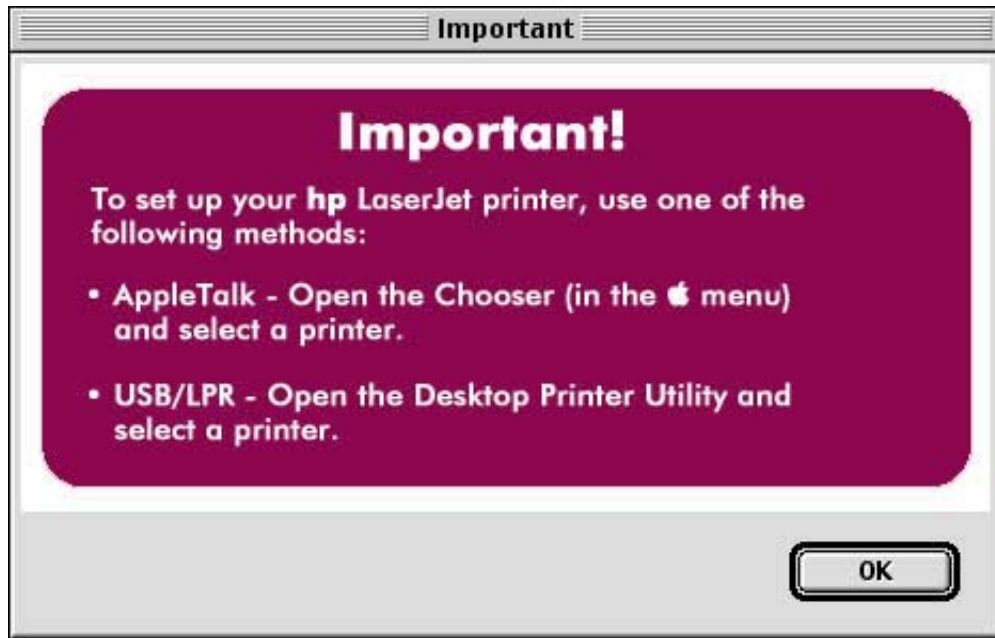

Figure 72. Important! dialog box

Table 48. Important! dialog box text strings

Title of dialog box	Text in dialog box	User Options and Descriptions
Important!	<p>To set up your HP LaserJet printer, use one of the following methods:</p> <p>AppleTalk - Open the Chooser (in the [Apple icon] menu) and select a printer.</p> <p>USB/LPR - Open the Desktop Printer Utility and select a printer.</p>	<p>Click OK, and then continue installing the printer using either the AppleTalk Chooser, or USB/LPR.</p>

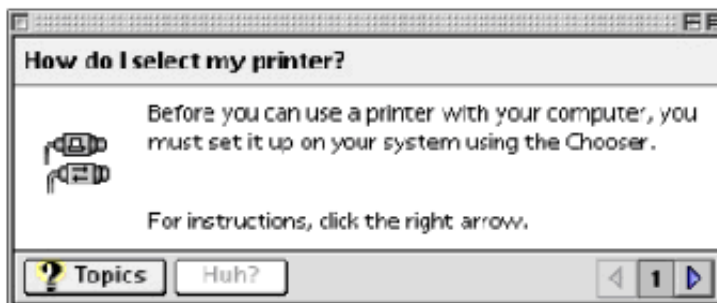

Figure 73. How do I select my printer? dialog box

Table 49. How do I select my printer? dialog text strings

Title of dialog box	Text in dialog box	User Options and Descriptions
How do I select my printer?	<p>For instructions, click the right arrow.</p> <p>Topics [button]</p> <p>[An eight-panel Apple Guide sequence describes how to gain access to the Macintosh Chooser and how to select and set up the printer.]</p>	This is a standard Macintosh OS help sequence.

HP LaserJet Screen Fonts Installer dialog box sequence

This section provides information about the installation dialog box sequence for the HP Screen Font Installer.

Figure 74. HP LaserJet Screen Fonts splash screen dialog box

Table 50. HP LaserJet Screen Fonts splash screen dialog text strings

Title of dialog box	Text in dialog box	User Options and Descriptions
HP LaserJet Screen Fonts	<p>HP LaserJet Screen Fonts</p> <p>[The phrase "Screen Fonts" is repeated in multiple scripts and languages.]</p> <p>Continue [button]</p>	Click the Continue button to open the HP LaserJet Screen Fonts dialog box.

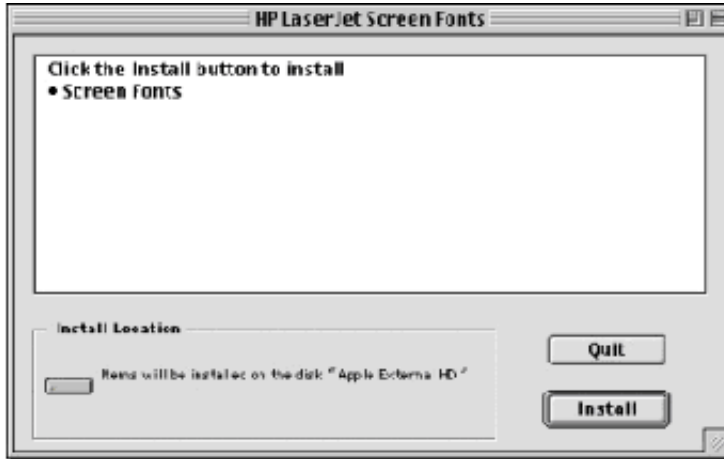

Figure 75. HP LaserJet Screen Fonts installer dialog box

Table 51. HP LaserJet Screen Fonts installer dialog text strings (1 of 2)

Title of dialog box	Text in dialog box	User Options and Descriptions
HP LaserJet Screen Fonts	<p>Click the Install button to install:</p> <ul style="list-style-type: none"> • Screen Fonts <p>Items will be installed on the disk "Apple External HD"</p> <p>Quit [button]</p> <p>Install [button] (default option)</p>	<p>Click the Install button to start the installation.</p> <p>Click the Quit button to quit the Installer without making changes to the system.</p>

When you click **Install**, an installation progress bar dialog box briefly appears. The following table details the contents of that dialog box.

Table 52. HP LaserJet Screen Fonts installer dialog text strings (2 of 2)

Title of dialog box	Text in dialog box	User Options and Descriptions
Installing	<p>Items remaining to be installed: [conditional number]</p> <p>Stop [button]</p>	<p>Click the Stop button to interrupt the install file copy process.</p>

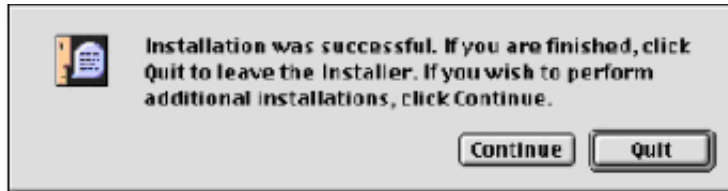

Figure 76. Installation was successful dialog box

Table 53. Installation was successful dialog text strings

Title of dialog box	Text in dialog box	User Options and Descriptions
[This untitled dialog box begins with the words "Installation was successful."]	Installation was successful. If you are finished, click Quit to leave the Installer. If you want to perform additional installations, click Continue.	Click the Quit button to exit the Installer. Click the Continue button to return to the HP LaserJet Screen Fonts installer.

IBM OS/2 Warp 3.0 and later

OS/2 installation instructions

Installation procedures differ depending upon whether or not a printer object does or does not exist on the OS/2 Desktop being used. Use the instructions that match the desktop.

Installing a printer in OS/2 when printer object is missing

Use this procedure when a printer object does not appear on the computer desktop. To create a printer object and install a printer driver, follow these steps:

Note

Use this procedure if the OS/2 desktop does not have a printer object. A system can have this configuration if no printer was selected during OS/2 installation, or if all the print objects have been deleted from the desktop.

- Step 1 Open the templates folder that is located in OS/2 system folder after OS/2 installation.
- Step 2 Click the **Printer** template. Press and hold the right mouse button.
- Step 3 Drag the template to Desktop.
- Step 4 Release the right mouse button.
- Step 5 Type a name for the printer in the **Name** field.
- Step 6 Select a port to which the printer is connected.
- Step 7 Click **Install new printer driver**. A window appears with a list of the printer drivers that are shipped with O/S2.
- Step 8 Click **Other printer driver**.

- Step 9 Point to the downloaded printer drivers.
- Step 10 Click **Refresh**. Wait until the window fills with printer drivers.
- Step 11 Select a driver by clicking the left mouse button over the desired driver.
- Step 12 Click **Install**.

Installing a printer in OS/2 with pre-existing printer object on desktop

To install a new printer driver using an existing printer object, use the following procedure:

Note

If the 16-bit HP LaserJet driver is installed on a system, delete it before installing this driver.

Use these directions if a printer object exists on the OS/2 desktop, but you do not have the correct printer driver installed on the system. This could happen if a different printer has been added to the system.

- Step 1 Right-click the **Printer** object.
- Step 2 Click **Settings**.
- Step 3 Click the **Printer Driver** tab.
- Step 4 Right-click one of the **Printer Driver** objects.
- Step 5 Click **Install**.
- Step 6 Click **Other OS/2 printer driver**.
- Step 7 Point to the downloaded printer drivers.
- Step 8 Click the **Refresh** button. Wait until the window fills with printer drivers.
- Step 9 Click the driver you want to use.
- Step 10 Click **Install**.

Additional information about the OS/2 drivers is included in the readme files that come with each driver.

Font support

Note

Fonts can be downloaded to the printer by using the Font Installer feature of the printer driver.

- Albertus
- CG Times Italic
- Symbol
- Albertus Extra Bold
- Clarendon Condensed
- Times New Roman
- Antique Olive- Coronet
- Times New Roman Bold
- Antique Olive Bold
- Courier
- Times New Roman Bold Italic
- Antique Olive Italic
- Courier Bold
- Times New Roman Italic
- Arial
- Courier Bold Italic
- Univers
- Arial Bold
- Courier Italic
- Univers Bold
- Arial Bold Italic
- Garamond Antiqua
- Univers Bold Italic
- Arial Italic
- Garamond Halbfett
- Univers Italic
- CG Omega
- Garamond Kursiv
- Univers Condensed
- CG Omega Bold
- Garamond Kursiv Halbfett
- Univers Condensed Bold
- CG Omega Bold Italic
- Letter
- Univers Condensed Bold Italic
- CG Omega Italic
- Letter Bold
- Univers Condensed Medium Italic
- CG Times
- Letter Italic
- Wingdings

- CG Times Bold
- Line Printer
- CG Times Bold Italic
- Marigold

Changing a printer driver in the printer object

Once both the printer object and the printer driver have been installed, the correct printer driver should be selected in the print object. This might also be necessary if you are using different printer drivers with a single print object. To change to a different printer driver:

- Step 1 Right-click the **Printer** object.
- Step 2 Click **Settings**.
- Step 3 Click the **Printer Driver** tab.
- Step 4 Double-click the **Titlebar** icon.

The printer object is now set up to use a different printer driver. To customize the settings for this printer driver, see "Changing the printer properties" or "Changing the job properties."

Changing the printer properties

Printer properties describe how a particular printer is physically set up. Examples of printer properties include the amount of memory in a printer, forms defined by the printer, forms associated with the printer paper trays, and installed printer patterns.

To set or change printer properties:

- Step 1 Point to the Printer object. Right-click the **Printer** object.
- Step 2 Click **Settings**.
- Step 3 Click the **Printer Driver** tab.
- Step 4 Right-click the correct printer driver.
- Step 5 Click **Settings**.
- Step 6 Change the properties to match the printer setup.
- Step 7 Double-click the **Titlebar** icon.

The printer object is now set up to print a job. For information about how to print a job, see the OS/2 tutorial or the information folder for information about printing.

Changing the job properties

Job properties describe how a particular print job is printed. Examples of job properties include number of copies, print resolution, print quality, and orientation (portrait or landscape). Applications generally allow the selection of a printer object, and they allow you to change the job properties associated with a particular job by selecting setup or options buttons. Under certain conditions, it is appropriate to change job properties outside of an application, such as when performing drag-and-drop printing.

To change the default job properties associated with a printer object outside of an application:

- Step 1 Right-click the **Printer** object.

Step 2 Click **Settings**.

Step 3 Click the **Job Properties** tab.

Step 4 Change the properties.

Step 5 Click **Save**.

The default job properties associated with a printer object are now set up. For more information about how to print a job, see the OS/2 tutorial or the information folder.

6

Engineering Detail

Introduction

This section presents engineering detail for the following topic:

- "Media attributes"

Media attributes

This section includes the following information about media attributes:

- paper-source commands
- media types and sizes
- PCL 5c and PCL 6 custom paper sizes

Paper-source commands

The PCL 5e escape sequence for paper source is "Esc&l#H" (the "l" is a lowercase "L" rather than the numeral "1"). See the following table for values of #. For example, "Esc&l1H" is the command for tray 2.

The PCL 6 escape sequence for paper source is "ubyte # MediaSource". See the following table for values of #. For example, "ubyte 4 MediaSource" is the command for tray 2.

Table 54. Paper-source commands for the HP LaserJet 5500 product

Paper source	PCL 5e	PCL 6
Tray 1	4	3
Tray 2	1	4
Tray 3 (if installed)	5	5
Tray 4 (if installed)	20	8
Auto Select	7	1
Manual Feed	2	2

Media types and sizes

The tables in this section provide information about media features, media attributes, and paper-handling constraints for the HP LaserJet products.

Note

The following table lists the features and attributes of various media listed under the **Size Is**: drop-down menu on the **Paper** tab. The list order can vary, depending on the product and operating system. The list will contain all the sizes shown below, and might contain sizes from other drivers.

Table 55. Supported features and attributes

Paper sizes	Width	Height	PCL 5 escape value ¹	PCL 6 ²	PCL 5 margin x,y portrait	PCL 5 margin x,y landscape	PCL 6 margins
Letter	216 mm (8.5 inches)	279 mm (11.0 inches)	2	"LETTER"	150,100	120,100	100, 100
Legal	216 mm (8.5 inches)	356 mm (14.0 inches)	3	"LEGAL"	150,100	120,100	100, 100
Executive	184 mm (7.25 inches)	267 mm (10.5 inches)	1	"EXEC"	150,100	120,100	100, 100
A3	297.0 mm (11.69 inches)	420.0 mm (16.53 inches)	27	"A3"	142,100	118,100	100, 100
A4	210.0 mm (8.27 inches)	297 mm (11.69 inches)	26	"A4"	142, 100	118, 100	100, 100
A5	148 mm (5.83 inches)	210 mm (8.27 inches)	25	"A5"	150,100	120,100	100, 100
11 by 17	279 mm (11.0 inches)	432 mm (17.0 inches)	6	"LEDGER"	100, 100	100, 100	100, 100
Envelope Commercial #10	105 mm (4.12 inches)	241 mm (9.5 inches)	81	"COM10"	150, 100	120, 100	100, 100
Envelope DL (ISO)	110 mm (4.3 inches)	220 mm (8.66 inches)	90	"DL"	142, 100	118, 100	100, 100
Envelope C5 (ISO)	162 mm (6.38 inches)	229 mm (9.01 inches)	91	"C5"	142, 100	118, 100	100, 100
Envelope B5 (ISO)	176 mm (6.93 inches)	250 mm (9.84 inches)	100	"B5 ENV"	142, 100	118, 100	100, 100
Envelope Monarch	98 mm (3.87 inches)	190 mm (7.5 inches)	80	"MONARCH"	150, 100	120,100	100, 100
B4 (JIS)	257 mm (10.12 inches)	364 mm (14.33 inches)	46	"JIS B4"	100, 100	100, 100	100, 100
B5 (JIS)	182 mm (7.16 inches)	257 mm (10.12 inches)	45	"JIS B5"	142,100	142, 100	100, 100
B5 (ISO) ^{3,4}	176 mm (6.93 inches)	250 mm (9.84 inches)	65	"ISOB5"	142, 100	118, 100	100, 100
8K ³	273 mm (10.75 inches)	394 mm (15.5 inches)	19	"ROC8K"	100, 100	100, 100	100, 100

Table 55. Supported features and attributes (continued)

Paper sizes	Width	Height	PCL 5 escape value ¹	PCL 6 ²	PCL 5 margin x,y portrait	PCL 5 margin x,y landscape	PCL 6 margins
16K ³	197 mm (7.75 inches)	273 mm (10.75 inches)	17	"ROC16K"	150, 100	120, 100	100, 100
Executive (JIS) ³	216 mm (8.5 inches)	330 mm (12.99 inches)	18	"JISEXEC"	150, 100	120, 100	100, 100
Double Postcard ⁴	148 mm (5.83 inches)	200 mm (7.87 inches)	72	"JPOSTD"	100, 100	100, 100	100, 100
Custom (leading edge) (other edge)	Minimum: 76 mm (3.0 inches) Maximum: 306 mm (12.05 inches)	Minimum: 127 mm (5.0 inches) Maximum: 470 mm (18.5 inches)	101	5	5	5	5

¹The PCL escape sequence for paper size is Esc&1#A. The values in this column are for #.

²The PCL 6 command for paper size is ubyte array(String)MediaSize. The values in this column are the values for "String".

³In Windows NT 4.0, this paper size is treated as a custom size.

⁴B5 (ISO) is not supported on PS drivers because of firmware implementation limits.

⁵For custom sizes, the PCL 6 Wizard specifies actual dimensions - for example, for 8-inch by 9-inch custom size, "real32_8.000000 9.000000 CustomMediaSize".

The following table shows paper sizes that are supported by HP Color LaserJet 5500 product input devices, trays 1 through 4.

Table 56. Input-device supported sizes for the HP Color LaserJet 5500 product

Standard paper sizes	Tray 1	Tray 2	Tray 3	Tray 4
Letter	Y	Y	Y	Y
Legal	Y	Y	Y	Y
Executive	Y	Y	Y	Y
A3	Y	Y	Y	Y
A4	Y	Y	Y	Y
A5	Y	Y	Y	Y
11 by 17	Y	Y	Y	Y
Envelope #10	Y	N	N	N
Envelope B5	Y	N	N	N
Envelope C5	Y	N	N	N
Envelope DL	Y	N	N	N
Envelope Monarch	Y	N	N	N
B4 (JIS)	Y	Y	Y	Y
B5 (ISO)	Y	Y	Y	Y
B5 (JIS)	Y	N	N	N

Table 56. Input-device supported sizes for the HP Color LaserJet 5500 product

Standard paper sizes	Tray 1	Tray 2	Tray 3	Tray 4
Double Postcard	Y	N	N	N
8K	Y	Y	Y	Y
16K	Y	Y	Y	Y
Executive (JIS)	Y	Y	Y	Y
Custom	Y	Y	Y	Y

The following table identifies the media types that are supported by HP Color LaserJet 5500 product input devices, trays 1 through 4.

Table 57. Input-device supported media types for the HP Color LaserJet 5500 product

Input media types (PS string)	Tray 1	Tray 2	Tray 3	Tray 4
Plain	Y	Y	Y	Y
Preprinted	Y	Y	Y	Y
Letterhead	Y	Y	Y	Y
Transparency	Y	Y	Y	Y
Prepunched	Y	Y	Y	Y
Labels	Y	Y	Y	Y
Bond	Y	Y	Y	Y
Recycled	Y	Y	Y	Y
Color	Y	Y	Y	Y
Card stock ¹	Y	Y	Y	Y
Heavy (106 to 163 g/m ²)	Y	Y	Y	Y
Envelope	Y	N	N	N
Glossy (75 to 105 g/m ²)	Y	Y	Y	Y
Light (<75 g/m ²)	Y	Y	Y	Y
Heavy Glossy	Y	N	N	N
Tough Paper	Y	Y	Y	Y

¹Maximum weight for cardstock in tray 1 is 164.9 g/m² (45-lb.). Maximum weight in trays 2 and 3 is 58 g/m² (16 lb) to 103 g/m² (28 lb).

Note

PCL 5c and PCL 6 custom paper sizes The PS driver does not support user-defined media sizes.

The following table shows custom paper sizes available for the HP Color LaserJet 5500 product.

Table 58. PCL 5e and PCL 6 custom paper sizes for the HP Color LaserJet 5500 product

Tray	Paper sizes	Width	Height
Tray 1	Custom (leading edge)	Minimum: 76 mm (3.0 inches)	Minimum: 127 mm (5.0 inches)
	(other edge)	Maximum: 306 mm (12.05 inches)	Maximum: 470 mm (18.5 inches)
Trays 2 through 4	Custom (leading edge)	Minimum: 148 mm (5.83 inches)	Minimum: 210 mm (8.27 inches)
	(other edge)	Maximum: 297 mm (11.69 inches)	Maximum: 432 mm (17.01 inches)

Paper Type commands

The PCL 5c escape sequence for paper type is “Esc&n#Wdpapertype”, where “n#” is the number of characters in the paper type plus 1. For example, in the sequence “Esc&n6WdPlain”, “Plain” has 5 letters plus 1, for a total of 6.

For the command to work properly, at least one of the paper trays in the product must be configured in the control panel for the paper type used in the command.

Note

Some paper type options listed in the table below might not be defined in the printer driver.

Table 59. Paper-type commands

Esc&	n#	Wd	Paper type
Esc&	5	Wd	Bond
Esc&	10	Wd	Card stock ¹
Esc&	6	Wd	Color
Esc&	7	Wd	Labels
Esc&	11	Wd	Letterhead
Esc&	6	Wd	Plain
Esc&	11	Wd	Preprinted
Esc&	11	Wd	Prepunched
Esc&	9	Wd	Recycled
Esc&	6	Wd	Rough

Table 59. Paper-type commands

Esc&	n#	Wd	Paper type
Esc&	13	Wd	Transparency ²
Esc&	6	Wd	Heavy
Esc&	9	Wd	Envelope
Esc&	7	Wd	Glossy
Esc&	6	Wd	Light
Esc&	13	Wd	Heavy glossy
Esc&	11	Wd	Tough Paper

¹The correct command for card stock is "Esc&n11WdCard Stock", with a space between the "d" and the "S", and with an uppercase "S".

²You must spell out the word "Transparency" in the string, although it is abbreviated on the printer control panel.

Index

Symbols

- % of Normal Size option in printer drivers 63
- .HPB files 95
- .INF file (add printer) 108
- .PCM files 95
- .RFU (remote firmware update) files
 - description 31

Numerics

- 2-sided printing. *See* duplexing

A

- About This Driver dialog box 85
- accessibility screen-readable documentation 16
- accessories
 - autoconfiguration 18
 - documentation 17
 - monitoring with Printer Status and Alerts utility 25, 28
 - verifying installed options 28
- Acrobat Reader requirement for documentation 16
- Adobe
 - Acrobat Reader requirement for documentation 16
 - PS Level 3 printer drivers 98
 - Web site 98
- Advanced tab in printer drivers 100
- alerts
 - configuring pop-up windows 25, 28
 - configuring refresh rate 28
 - disabling in Printer Status and Alerts utility 28
 - e-mail 25
 - icons 27
 - monitoring with Printer Status and Alerts utility 25
- All Pages tab in printer drivers 68
- Apple LaserWriter driver 41
- AppleTalk Chooser, installing printers 173
- AppleTalk connection 41
- asynchronous modem connect and terminal servers 15
- attributes
 - media 181
 - printer drivers 182
- Auto Select
 - option for media source 75
 - option for paper type 75
- AutoCAD printer drivers
 - availability of components by operating system 108
- autoconfiguration
 - accessories supported 18
 - availability of components by operating system 108
 - description 18
 - See also* EAC (Enterprise AutoConfiguration)
- automatic e-mail notifications about software and firmware releases 107

B

- Back Cover tab in printer drivers 70
- back covers
 - including for documents 69
 - selecting for booklets 56
- backup for firmware update 34
- Basics tab in printer drivers 83
- bidirectional communication

- autoconfiguration 18
- availability of components by operating system 108
- description 17, 18
- supporting operating systems and network environments 18

bindery

- See also* NDS; Novell NetWare

binding options 53

bins. *See* output bins

bitmaps, sending TrueType fonts as 61

black, printing all text as 61

booklets

- binding options 53
- impositioning 55
- page borders option 57
- page order option 57
- pages per sheet option 57
- paper sizes for which disabled 54
- printing 53
- selecting covers 56

borders option for printing 57

Bubble Help 47

bundle configurations of product, geographic variations 13

C

- Cancel button in messages 46
- CD browser for HP LaserJet printing system software
 - availability of components by operating system 108
 - description 37, 38
- CD-ROM for installation
 - availability and fulfillment 105
 - in-box file layout 105
 - regional versions 105
- character, euro 35
- Choose Setup Language dialog box 120
- Citrix Metaframe 15
- CMYK color standard 36
- codes for firmware level 30
- collating
 - multiple original print jobs 91
- collating, overriding settings in software programs 95
- color profiles
 - PANTONE 36
- Color tab in printer drivers 86
- colors
 - ICC profiles 36
 - selecting for watermarks 66
 - setting 86
- ColorSync profiles for Macintosh operating systems 162
- commands
 - paper source, description 181
 - paper source, HP Color LaserJet 5500 181
 - paper type 185
- Components dialog box 145
- compression settings 59
- confidential documents, printing 79, 80, 102, 103
- configuration
 - automatic using Driver Autoconfiguration 18
 - verifying physical 77
 - verifying printer 67
 - viewing remotely 23
- Configuration options in HP Web Access 23

- configuration page
 - printing 30
 - viewing remotely using HP Web Access 22
- configurations of product, geographic variations 13
- Configure Font DIMMs dialog box 94
- Configure tab in driver help 88
- configuring
 - destinations 91
 - devices remotely 23
 - duplexing unit 90
 - e-mail alerts 25
 - e-mail command and response 35
 - font DIMMs 94
 - job retention 92
 - links to off-printer solutions 22
 - mopier 91
 - paper destinations 91
 - paper sources 91
 - pop-up windows in Printer Status and Alerts utility 25, 28
 - predefined user settings for printing 51
 - printer driver hard disk 78
 - printer driver work space 93
 - printer memory 92
 - printer storage 92
 - Quick Sets 51
 - refresh rate for printer status and alerts 28
 - trays for Windows operating systems 97
- conflict in settings for printing 75
- connections
 - EtherTalk 166
 - LocalTalk 166
 - parallel for Macintosh operating systems 166
 - setting up for Windows 126
- consumables
 - monitoring with Supplies Status page 20
- consumables, monitoring with Printer Status and Alerts utility 25, 28
- context-sensitive help 45
- control panel, viewing simulation with Printer Status and Alerts utility 25
- copies
 - conflict between printer driver and application 84
 - maximum number 83
 - printing noncollated 96
 - selecting number to print 83
 - setting number to print 83, 99
- Copies option in printer drivers 83
- covers
 - including for document back 69
 - selecting for booklets 56
- Current Watermarks option in printer drivers 65
- custom
 - paper types 76
 - quick sets 52
- Custom installation
 - Windows operating systems 144
- Custom Paper Size dialog box 71
- custom paper sizes
 - defining 67
 - limits on width and height 74
 - naming 73
 - PCL 5c and PCL 6 printer drivers 185
 - PCL 5c, PCL 5c, and PCL 6 printer drivers 185
 - removing 72, 73
 - renaming 72, 73
 - selecting 72
 - setting 71
 - setting width and height 73
 - supported by HP Color LaserJet 5500 184
- custom paper sizes, continued
 - supported by PS printer driver 185
 - viewing list of supported 70
 - See *also* paper sizes
- Customization Utility for installation 156
- D**
- defaults
 - installed fonts for Windows 114
 - job properties for printer objects 179
 - number of quick-copy and proof-and-hold jobs 78, 102
 - printer 160
 - printer driver Basics options 83
 - printer driver Configure options 88
 - printer driver Destination options 76
 - printer driver Effects options 62
 - printer driver Finishing options 50
 - printer driver Paper options 67
 - watermarks 67
- deleting. See removing
- Destination Features options in printer drivers 77
- Destination tab in printer drivers 76
- destinations, configuring 91
- Device Settings tab in HP Web Access 22
- Device Settings tab in printer drivers 104
- devices
 - configuring remotely 23
 - monitoring with Printer Status and Alerts utility 28
 - verifying installation 28
 - viewing status with HP Web Access 21
- dialog boxes
 - About This Driver 85
 - Choose Setup Language 120
 - Components 145
 - Configure Font DIMMs 94
 - Custom Paper Size 71
 - Exit Setup 143
 - Exiting Registration 155
 - Finish 142
 - Hewlett-Packard's Electronic Registration 147, 150
 - HP LaserJet for Macintosh Installer splash screen 167
 - HP LaserJet Installer (custom install) 170
 - HP LaserJet Installer (easy install) 168
 - HP LaserJet Installing 172
 - HP LaserJet Screen Fonts Installer 174
 - HP Software License Agreement 123
 - Identify Printer 132
 - Installation Type 137
 - Model 136
 - More Configuration Options 92
 - Network Setup 129
 - Print Quality Details (HP Color LaserJet default settings) 58
 - Printer Name 139
 - Printer Sharing 140
 - Select Port 127
 - Set Network Communication Mode 135
 - Setup 120
 - Specify Network Path 134
 - Type of Connection 126
 - Watermark Details 64
 - Web Update 124
 - Welcome 122
 - Welcome to Hewlett-Packard's Registration 149
- different paper for first page 68
- DIMMs (dual inline memory modules)
 - availability of fonts by operating system 108
 - configuring fonts 94
- directory structure on installation CD-ROM 105

- disabling
 - alerts 28
 - job retention 78, 101
- disk storage, verifying installed options 28
- Document Options for printer drivers 52
- documentation for product
 - accessibility screen-readable versions 16
 - availability of components by operating system 108
 - configuring quick set for optimal printing 52
 - description 16
 - localization of components by operating system 109
 - location on installation CD-ROM 105
 - obtaining 16
- documents
 - configuring settings for all pages 68
 - including back cover 69
 - identifier for job storage 80
 - options for printing 52
 - printing confidential or sensitive 79, 80, 102, 103
 - scaling for different paper sizes 62
 - scaling to fit target paper size 63
 - selecting number to copy 83
 - setting different first page 68
- dots per inch (dpi) setting in printer drivers 57, 59
- double-sided printing. *See* duplexing
- downloading
 - firmware updates 30, 31, 105
 - firmware updates using HP Web JetAdmin 33
 - HP LaserJet printing system software 107
 - operating system driver bundles 107
 - software 105
 - standalone printer drivers 107
- dpi (dots per inch) setting in printer drivers 57, 59
- Driver Autoconfiguration. *See* autoconfiguration; EAC (Enterprise AutoConfiguration)
- Driver Work Space (DWS) option in printer drivers 90, 93
- drivers. *See* printer drivers
- dual inline memory modules (DIMMs). *See* DIMMs (dual inline memory modules)
- duplex printing accessory. *See* duplexing unit
- duplexer. *See* duplexing unit
- duplexing
 - binding option 53
 - media sizes not available using duplexing unit 59
 - option 52
 - orientation of pages 53
 - setting defaults 52
- duplexing unit
 - configuring 90
 - Print on Both Sides option 52
- DWS (Driver Work Space) option in printer drivers 90, 93

E

- EAC (Enterprise AutoConfiguration)
 - and bidirectional communication 19
 - See also* autoconfiguration
- Edge Control color setting 87
- Effects tab in printer drivers 62
- e-mail
 - alerts 25
 - command and response 35
 - notifications about software and firmware releases 107
 - registration of product 146
- e-mail servers
 - See also* servers
- embedded Web server (EWS). *See* HP Web Access
- enabling. *See* configuring

- envelopes
 - dimensions supported 182
 - supported by HP Color LaserJet 5500 183
- error messages. *See* messages
- EtherTalk connection 166
- euro character 35
- Event Log page, viewing with HP Web Access 20
- Exit Setup dialog box 143
- Exiting Registration dialog box 155
- extensions for printer drivers 85

F

- face-down bin. *See* output bins
- face-up bin. *See* output bins
- features
 - HP Color LaserJet 5500 14
 - HP LaserJet printing system software 16
 - HP LaserJet printing system software installer 39
 - printer driver 45
- .INF file (add printer) 108
- files
 - added through installation of HP LaserJet printing system for Macintosh operating systems 167
 - .HPB 95
 - included on installation CD-ROM 105
 - .INF 108
 - .PCM 95
 - PPD 41, 108, 109, 162
- Finish dialog box 142
- Finishing tab in printer drivers 50
- firmware
 - automatic notification of releases 107
 - determining current level 30
 - downloading 107
 - updating remotely 30
- firmware update. *See* RFU (remote firmware update)
- first page, setting to be different 68
- Flip Pages Up option for duplexing 53
- folders added through installation of HP LaserJet printing system for Macintosh operating systems 167
- font DIMMs 94
- Font Settings option in printer drivers 61
- fonts
 - availability of components by operating system 108
 - euro character 35
 - installing for IBM operating systems 176
 - installing for Macintosh operating systems 174
 - localization of components by operating system 109
 - location on installation CD-ROM 105
 - printer driver options 61, 94
 - PS 3 available on printer CD-ROM 116
 - selecting for watermarks 65
 - support for IBM operating systems 176
 - support for Macintosh operating systems 163
 - support for Windows operating systems 114
 - TrueType, controlling in printer driver 100
 - TrueType, sending as bitmaps 61
- fulfillment centers 105

G

- graphic options, setting in printer driver 100
- Graphics Settings for printer drivers 59
- grayscale, setting 86

H

- halftones, setting 87
 - hard disk
 - configuring printer driver 78, 92
 - removing jobs 81
 - sending jobs directly to 79, 102
 - height and width, setting custom 73
 - help
 - Bubble 47
 - context sensitive 45
 - for PCL 5c and PCL 6 drivers 45
 - localization by operating system 109
 - What's this? 45
 - Hewlett-Packard's Electronic Registration dialog box 147, 150
 - history information for jobs 25
 - HP Auto Setup Utility for Macintosh operating systems 163
 - HP Color LaserJet 5500
 - configurations 14
 - custom paper size limits on width and height 74
 - features 14
 - media supported by input devices 184
 - models 14
 - Printer Model options in printer driver 90
 - software component localization 109
 - HP Color LaserJet 5500dn
 - Printer Model options in printer driver 90
 - HP Color LaserJet 5500dtn
 - Printer Model options in printer driver 90
 - HP Color LaserJet 5500hdn
 - Printer Model options in printer driver 90
 - HP Color LaserJet 5500n
 - Printer Model options in printer driver 90
 - HP LaserJet 5500
 - availability of software components 108
 - custom paper size limits on width and height 74
 - media sizes supported by input devices 183
 - HP LaserJet for Macintosh Installer splash screen dialog box 167
 - HP LaserJet Installer (custom install) dialog box 170
 - HP LaserJet Installer (easy install) dialog box 168
 - HP LaserJet Installing dialog box 172
 - HP LaserJet printing system software
 - availability of components by operating system 108
 - bidirectional communication technology 17
 - CD browser 37
 - components 37
 - Custom installation for Windows operating systems 144
 - downloading 107
 - features 16, 39
 - installable components 40
 - installation CD-ROM 105
 - installing on Macintosh operating systems 166
 - installing on Windows operating systems 113
 - localization of components by operating system 109
 - operating systems supported 15
 - printer drivers 40
 - Printer Status and Alerts utility 25
 - requirements for IBM operating systems 161
 - requirements for Linux operating systems 161
 - requirements for Macintosh operating systems 161
 - Typical installation for Windows operating systems 119
 - versions 37
 - HP LaserJet Screen Fonts Installer dialog box 174
 - HP LaserJet Utility 162
 - HP Resource Manager, localization by operating system 109
 - HP Software License Agreement dialog box 123
 - HP Web Access
 - description 20
 - localization of components by operating system 109
 - printer configuration page 22
 - HP Web JetAdmin
 - availability of components by operating system 108
 - description 42
 - localization of components by operating system 109
 - supported operating systems 42
 - using to download firmware 33
 - using with HP Web Access 20
 - Web site 42
 - HP Web Registration 42
 - HP WebReg 146
 - .HPB files 95
- ## I
- IBM operating systems
 - availability of components 108
 - changing job properties 179
 - changing printer driver in printer object 179
 - changing printer properties 179
 - font support 176
 - installing fonts 176
 - installing printers when printer object missing from desktop 176
 - installing printers when printer object present on desktop 177
 - localization of components by operating system 109
 - printer drivers 41
 - requirements for HP LaserJet printing system software 161
 - supporting HP LaserJet printing system software 15
 - ICC color profiles 36
 - icons
 - printer in Destinations tab 76, 82, 96
 - printer in Paper tab 67
 - status and alert 27
 - Identify Printer dialog box 132
 - Ignore Application Collation option in printer drivers 95
 - images
 - orientation 84
 - previewing 50
 - impositioning for booklet printing 55
 - inches
 - selecting as unit of measure 70
 - switching to millimeters 74
 - .INF file (add printer) 108
 - Information tab in HP Web Access 20
 - infrared connection, setting up for Windows 126
 - installation
 - customizing 156
 - Microsoft Point and Print 158
 - notes 17
 - printer drivers only 158
 - requirements for IBM operating systems 161
 - requirements for Linux operating systems 161
 - requirements for Macintosh operating systems 161
 - requirements for Windows operating systems 113
 - silent 156
 - using autoconfiguration 18
 - Installation Type dialog box 137
 - installers
 - availability of components by operating system 108
 - for HP LaserJet printing system software 38, 39
 - for Macintosh operating system 167
 - localization of components by operating system 109

- installing
 - fonts for IBM operating systems 176
 - fonts for Macintosh operating systems 174
 - HP LaserJet printing system software 37, 118
 - Macintosh printing system 166
 - Microsoft Point and Print 158
 - online documentation 16
 - only printer driver 158
 - Printer Status and Alerts utility 25
 - printers using AppleTalk Chooser 173
 - using Customization Utility 156
 - using silent installer 156
 - Windows printing system 113
 - IPX/SPX and terminal servers 15
 - IR connection, setting up for Windows 126
- J**
- Java software included with HP Web Access 20
 - JetAdmin. *See* HP Web JetAdmin
 - Job Retention option in printer drivers
 - description 76
 - disabling 78, 101
 - enabling 92
 - job retention modes 78
 - system requirements 77, 78
 - Job Retention tab in printer drivers 101
 - Job Storage option in printer drivers
 - document identifier 80
 - limitations among printer drivers 81
 - using when printing 81
 - Job storage option in printer drivers
 - availability without printer hard disk 77
 - Job Storage tab in printer drivers 101
 - jobs
 - changing properties 179
 - collating multiple original print 91
 - disabling monitoring in Printer Status and Alerts utility 28
 - history information 25
 - identifier for job storage 80
 - monitoring with Printer Status and Alerts utility 25
 - naming 80
 - private 79, 102
 - private stored 80, 103
 - proof-and-hold 79, 102
 - quick copy 78, 101
 - releasing stored 81
 - removing from memory or hard disk 81
 - sending directly to hard disk 79, 102
 - sending directly to printer memory 79, 102
 - setting number of copies to print 83
 - stored 79, 102
 - using PINs 79, 102
 - JPEG data compression 59
- K**
- known issues 17
- L**
- LAN connection and terminal servers 15
 - landscape orientation
 - description 84
 - duplex-binding option 53
 - languages
 - choosing for Windows setup 120
 - for Macintosh operating systems 166
 - key to abbreviations 110
 - localization of components by operating system 109
 - reverse-directional language registration 146
 - languages, continued
 - supported on installation CD-ROM 106
 - license agreement 123
 - links to off-printer solutions 22
 - Linux operating systems
 - availability of components 108
 - printer drivers 41
 - requirements for HP printing system software 161
 - Web sites 161
 - local area network connection and terminal servers 15
 - localization of components by operating system 109
 - LocalTalk connection 166
- M**
- Macintosh LaserJet Utility, availability of components by
 - operating system 108
 - Macintosh operating systems
 - availability of components 108
 - component descriptions 162
 - directory structure on installation CD-ROM 105
 - folders and files added through installation of HP LaserJet software 167
 - font support 163
 - HP LaserJet printing system software components 41
 - installable components 41
 - installing fonts 174
 - installing printers 173
 - installing printing system 166
 - localization of components by operating system 109
 - requirements for HP LaserJet printing system software 161
 - supported printer drivers 41
 - supporting bidirectional communication 18
 - supporting HP LaserJet printing system software 15
 - uninstalling printing system 167
 - managing
 - printers using HP Web Access 20
 - using HP Web JetAdmin 42
 - manually printing on second side 59
 - manually printing on second side option in printer drivers 59
 - manuals. *See* documentation for product
 - Measurement Units button 74
 - media
 - attributes for paper-source commands, type, and size 181
 - configuring destinations 91
 - supported by input devices 184
 - supported types and sizes 182
 - viewing list of supported sizes 70
 - memory
 - configuring 92
 - removing jobs 81
 - sending jobs directly to printer 79, 102
 - storing documents in printer 78
 - view amount physically installed in printer 92
 - viewing total for printer 90
 - viewing total installed in printer 92
 - messages
 - Bubble Help 47
 - firmware update 34
 - Microsoft Point and Print installation 158
 - Microsoft Windows. *See* Windows operating systems
 - Microsoft Winsock2patch 26
 - millimeters
 - selecting as unit of measure 70
 - switching to inches 74
 - Model dialog box 136
 - model numbers, viewing 85

- models
 - HP Color LaserJet 5500 14
 - moire effect, resolving 61
 - monitoring
 - disabling in Printer Status and Alerts utility 28
 - print jobs and printer status using Printer Status and Alerts utility 25
 - mopier, enabling 91
 - More Configuration Options dialog box 92
- N**
- naming
 - custom paper sizes 72, 73
 - jobs 80
 - NDS
 - See *also* bindery; Novell NetWare
 - NETBIOS Extended User Interface (NETBEUI) and terminal servers 15
 - NetWare. See Novell NetWare
 - network operating systems. See IBM operating systems; Linux operating systems; operating systems; Macintosh operating systems; UNIX operating systems; Windows operating systems
 - Network Settings option in HP Web Access 24
 - Network Setup dialog box 129
 - Networking tab in HP Web Access 23
 - nonvolatile random-access memory (NVRAM). See NVRAM (nonvolatile random-access memory)
 - notifications
 - configuring e-mail 25
 - e-mail software and firmware releases 107
 - Novell Directory Printer Services (NDPS). See NDPS (Novell Directory Printer Services)
 - Novell NetWare
 - bidirectional communication support 18
 - operating systems supporting bidirectional communication 18
 - NT Forms tab in printer driver 97
 - numbers
 - firmware level 30
 - NVRAM (nonvolatile random-access memory), changes from firmware update 31
- O**
- OK button in messages 46
 - online documentation for product
 - availability of components by operating system 108
 - description 16
 - installing 16
 - obtaining 16
 - viewing 16
 - online help for Macintosh operating systems 163
 - operating systems
 - availability of components 108
 - localization of components 109
 - supported by HP Web JetAdmin 42
 - supporting bidirectional communication 18
 - supporting HP LaserJet printing system software 15
 - See *also* IBM operating systems; Linux operating systems; Macintosh operating systems; UNIX operating systems; Windows operating systems
 - optimizing printer driver performance 93
 - Optional Paper Destinations menu 91
 - Optional Paper Sources menu 91
 - Options menu 82
 - order of pages 57
 - ordering
 - from HP Web site 106
 - orientation of image on page
 - description 84
 - setting in printer driver 99
 - when duplexing 53
 - See *also* landscape orientation; portrait orientation; rotated orientation
 - OS/2. See IBM operating systems
 - Other Options options in printer drivers 92
 - Other Pages tab in printer driver 69
 - output bins
 - custom size limits on width and height 74
 - printing options 82
 - selecting on Destination tab 76, 82
 - Output Settings options in printer drivers 59
- P**
- Page Order option in printer drivers for booklets 57
 - page orientation
 - duplex-binding options 53
 - setting in printer driver 99
 - Page Setup tab in printer drivers 99
 - Pages per Sheet menu 57
 - PANTONE color profiles 36
 - paper
 - configuring destinations 91
 - supported by input devices 184
 - Paper Handling options in printer driver 90
 - paper level, monitoring with Printer Status and Alerts utility 25
 - paper sizes
 - disabled for printing booklets 54
 - priority when settings conflict 75
 - selecting for first and subsequent pages 70
 - setting for custom 73
 - setting in printer driver 99, 100
 - supported by HP Color LaserJet 5500 183
 - supported features and attributes 182
 - See *also* custom paper sizes
 - paper source commands
 - description 181
 - paper sources
 - configuring 91
 - setting in printer driver 99
 - Paper tab in printer drivers 67
 - paper type commands 185
 - paper types
 - adding manually from the driver 76
 - auto select 75
 - priority when settings conflict 75
 - supported 75
 - supported features and attributes 182
 - parallel connections
 - for Macintosh operating systems 166
 - for Windows operating systems 128
 - pattern scaling 59
 - PCL (printer command language)
 - supporting operating systems 15
 - PCL 5 printer driver
 - supported features and attributes 182
 - PCL 5c printer driver
 - autoconfiguration 18
 - bidirectional communication 18
 - custom paper sizes 185
 - description 40, 45
 - font DIMMs 95
 - help system 45
 - localization by operating system 109
 - paper source commands, HP Color LaserJet 5500 181
 - paper type commands 185
 - support for Windows 3.1x 160

- PCL 6 printer driver
 - autoconfiguration 18
 - bidirectional communication 18
 - custom paper sizes 185
 - description 40, 45
 - font DIMMs 95
 - help system 45
 - localization by operating system 109
 - paper source commands, HP Color LaserJet 5500 181
 - support for Windows 3.1x 160
 - supported features and attributes 182
- .PCM files 95
- PDEs (Printer Dialog Extensions) 162
- Percentage of Normal Size option in printer drivers 63
- PIN, assigning to print jobs 79, 102
- plug and play component availability by operating system 108
- point and print component availability by operating system 108
- port, selecting for Windows 128
- portrait orientation
 - description 84
 - duplex-binding option 53
- postcards
 - supported by HP LaserJet 5500 184
 - supported dimensions 183
- PostScript (PS) printer driver. *See* PS (PostScript) printer driver
- PPDs (printer definition files)
 - availability of components by operating system 108
 - description 41, 162
 - localization of components by operating system 109
- previewing
 - documents scaled to fit 63
 - images 50
 - page order for booklets 57
- Print all Text as Black option in printer drivers 61
- Print Document On option in printer drivers 62
- print jobs. *See* jobs
- Print on Both Sides option in printer drivers 52
- Print Page Borders option in printer drivers for booklets 57
- Print Quality Details dialog box (HP Color LaserJet default settings) 58
- print quality options in printer drivers 57
- Print Quality portion of Finishing tab 50
- printer command language (PCL)
 - supporting operating systems 15
- printer definition files (PPDs). *See* PPDs (printer definition files)
- Printer Dialog Extensions (PDEs) 162
- printer driver options
 - % of Normal Size 63
 - binding 53
 - booklet printing 53
 - Copies 83
 - Current Watermarks 65
 - Destination Features 77
 - Document Options 52
 - dpi setting 57, 59
 - Driver Work Space (DWS) 93
 - duplex-binding options 53
 - Flip Pages Up 53
 - Font Settings 61
 - Fonts 94
 - Graphics Settings 59
 - Ignore Application Collation 95
 - Job Retention 78, 80, 81, 92, 101
 - Job Storage 81
 - manually printing on second side 59
- printer driver options, continued
 - Other Options 92
 - Output Settings 59
 - Page Order 57
 - Pages per Sheet 57
 - Paper Handling Options 90
 - Print all Text as Black 61
 - Print Document On 62
 - Print on Both Sides 52
 - Print Page Borders 57
 - print quality 57
 - Printer Hard Disk 78
 - Printer Memory 92
 - Printer Model 89
 - Private Job 79, 102
 - Proof and Hold 79, 102
 - Quick Copy 78, 101, 102
 - Resolution 59
 - resolution 59
 - Scale Patterns (WYSIWYG) 61
 - Scale to Fit 63
 - Size is 70
 - Storage 92
 - Stored Job 78, 79, 81, 102
 - Watermarks 64
- printer driver tabs
 - Advanced 100
 - All Pages 68
 - Back Cover 70
 - Basics 83
 - Configure 88
 - Destination 76
 - Device Settings 104
 - Effects 62
 - Finishing 50
 - Job Retention 101
 - Job Storage 101
 - NT Forms 97
 - Other Pages 69
 - Page Setup 99
 - Paper 67
 - Windows NT Forms 97
- printer drivers
 - adding paper types manually 76
 - Adobe PS level 3 98
 - autoconfiguration 18
 - availability of components by operating system 108
 - changing in printer object 179
 - Color tab 86
 - configuring for hard disk 78
 - downloading Macintosh, AutoCAD, and IBM 108
 - downloading standalone 107
 - downloading system driver bundles 107
 - enabling hard disk or job retention for storage 92
 - extensions 85
 - features 45
 - help systems 45
 - included with HP LaserJet printing system software 40
 - installing only 158
 - installing when printer object missing from desktop 176
 - installing when printer object present on desktop 177
 - localization of components by operating system 109
 - location on installation CD-ROM 105
 - optimizing performance 93
 - support for Macintosh operating systems 41
 - supported features and attributes 182
 - supporting operating systems 15
 - viewing version number and date 85
- Printer Hard Disk option in printer drivers 78

- Printer Memory options in printer drivers 92
 - Printer Model options in printer drivers 89
 - Printer Name dialog box 139
 - printer objects
 - changing printer driver 179
 - creating 176
 - installing printer when missing from desktop 176
 - installing printer when present on desktop 177
 - Printer Sharing dialog box 140
 - Printer Status and Alerts utility
 - availability of components by operating system 108
 - description 25
 - disabling monitoring 28
 - icons 27
 - installing 25
 - localization of components by operating system 109
 - restrictions for HP products 26
 - supporting operating systems and browsers 26
 - window 27
 - printers
 - changing properties 179
 - configuring memory 92
 - configuring storage 92
 - default 160
 - downloading firmware 107
 - information provided by image in printer driver
 - Destinations tab 76, 82, 96
 - information provided by image in printer driver Paper tab 67
 - installing using AppleTalk Chooser 173
 - managing using HP Web Access 20
 - sharing in Windows operating systems 140
 - viewing total memory installed 92
 - printing
 - booklets 53
 - confidential or sensitive documents 79, 80, 102, 103
 - configuration page 30
 - configuring user-defined settings 51
 - noncollated copies 96
 - priority when settings conflict 75
 - setting number of copies 83
 - using Job Storage option while 81
 - printing all text as black 59
 - printing system software. *See* HP LaserJet printing system software
 - Private Job option in printer drivers
 - description 79, 102
 - private stored jobs 80, 103
 - Proof and Hold option in printer drivers
 - description 79, 102
 - maximum number of jobs 78, 102
 - PS (PostScript) printer driver
 - custom paper sizes 185
 - description 40
 - features 98
 - operating systems supported by 15
 - PS 3 Emulation support for HP LaserJet products 98
 - PS 3 fonts
 - available on printer CD-ROM 116
 - localization of components by operating system 109
- Q**
- quality of print options in printer drivers 57
 - Quick Copy option in printer drivers
 - availability 78, 101
 - description 78, 101
 - maximum number of jobs 78, 102
 - system requirements 78
- Quick Sets**
- configuring for product documentation 52
 - custom 52
 - description 51
 - removing 52
 - too many defined 52
- R**
- raster compression 58
 - raster compression settings 59
 - readme file for installation 17
 - refresh rate
 - configuring for printer status alerts 28
 - description 28
 - registration of product
 - availability of components by operating system 108
 - description 38
 - for reverse-directional languages 146
 - options 39, 146
 - using HP Web Registration 42
 - release notes 17
 - releasing stored jobs 81
 - remote firmware update. *See* RFU (remote firmware update)
 - remote management using HP Web Access 20
 - removing
 - custom paper sizes 72, 73
 - private jobs 79, 102
 - quick sets 52
 - stored jobs 79, 103
 - renaming custom paper sizes 72, 73
 - rendering mode 58
 - requirements
 - for IBM operating systems 161
 - for Linux operating systems 161
 - for Macintosh operating systems 161
 - for Windows operating systems 113
 - Resolution Enhancement technology (REt) option in printer drivers 59
 - Resolution option in printer drivers 59
 - resolution, setting in printer drivers 100
 - Resource Manager. *See* HP Resource Manager
 - REt (Resolution Enhancement technology) option in printer drivers 59
 - retention of jobs. *See* Job storage option in printer drivers
 - reverse-directional language registration 146
 - RFU (remote firmware update)
 - backup 34
 - changes to NVRAM 31
 - description 30
 - messages 34
 - using FTP on a direct network connection)
 - FTP, using for remote firmware update 32
 - using TCP/IP address)
 - TCP/IP address, using for remote firmware update 33
 - verifying success 34
 - .RFU (remote firmware update) files
 - description 31
 - RGB
 - color standard 36
 - setting colors 87
 - rotated orientation 84

S

- scale patterns 58
- Scale Patterns (WYSIWYG) option in printer drivers 61
- Scale to Fit option in printer drivers 63
- scaling
 - documents for different paper sizes 62
 - documents to fit target paper size 63
 - setting percentage 63, 100
- Security options in HP Web Access 24
- Select Port dialog box 127
- servers
 - See *also* e-mail servers
- Set Network Communication Mode dialog box 135
- Settings tab in HP Web Access 22
- Setup dialog box 120
- shading, selecting for watermarks 66
- sharing printers in Windows operating systems 140
- silent installer 156
- Size is option in printer drivers 70
- software
 - automatic notification of releases 107
 - downloading 107
 - embedded virtual machine for Java 20
 - HP Web Access 20
 - included with product 15
- Software License Agreement dialog box 123
- Source Is menu 75
- Specifications for Web Offset Publications (SWOP) 36
- Specify Network Path dialog box 134
- sRGB color standard 36
- status
 - configuring pop-up windows 25, 28
 - configuring refresh rate 28
 - disabling in Printer Status and Alerts utility 28
 - icons 27
 - monitoring with Printer Status and Alerts utility 25, 28
- Storage options in printer drivers 92
- Stored Job option in printer drivers
 - description 79, 102
 - releasing stored jobs 81
 - requirements 79, 102
 - system requirements 78
- storing documents in printer memory 78
- supplies
 - monitoring with Supplies Status page 20
- Supplies Status page, viewing with HP Web Access 20
- supplies, monitoring with Printer Status and Alerts utility 25, 28
- SWOP (Specifications for Web Offset Publications) 36
- system requirements. See requirements

T

- TCP/IP
 - and terminal servers 15
 - setting up for Windows operating systems 135
- terminal server technology 15
- toner
 - monitoring level with Printer and Status Alerts utility 25
- Total Printer Memory value 90
- Transmit Once mopying feature 91
- trays
 - auto select 75
 - configuring for Windows operating systems 97
 - configuring media size and type for Windows NT, 2000, and XP 97
 - controlling in printer driver 104
 - custom paper sizes supported 185
 - custom size limits on width and height 74
 - media supported 184

- trays, continued
 - paper sizes supported by HP LaserJet 5500 183
 - paper sizes supported by PCL 5c and PCL 6 printer drivers 185
 - paper source commands 181
 - verifying installation 28
 - viewing available 75
- troubleshooting
 - known issues 17
 - workarounds 17
- TrueType fonts
 - controlling in printer driver 100
 - sending as bitmaps 61
- two-sided printing. See duplexing
- Type Is menu 75
- Type of Connection dialog box 126
- Typical installation
 - Windows operating systems 119

U

- uninstalling
 - Macintosh printing system 167
 - Windows printing system 119
- units of measurement, switching between inches and millimeters 70, 74
- UNIX operating systems
 - availability of components 108
 - printer drivers 41
 - remote firmware update 32
- updating status and alerts 28
- upgrades. See RFU (remote firmware update)
- URLs. See Web sites
- Usage Page, viewing with HP Web Access 20
- USB connection, setting up for Windows 126
- utilities
 - availability of components by operating system 108
 - HP Auto Setup for Macintosh operating systems 163
 - HP LaserJet Utility for Macintosh operating systems 162
 - localization of components by operating system 109
 - Printer Status and Alerts 25

V

- versions
 - HP LaserJet printing system software 37
 - installation CD-ROM 106
 - printer drivers supported 40
 - viewing and updating firmware level 30
 - viewing printer driver 85

W

- Watermark Details dialog box 64
- watermarks
 - creating new 65
 - editing existing 65
 - limit to number of 65
 - preset 64
 - printing only on first page 64
 - selecting font, color, shading, size, and style 65
 - selecting from available 64
 - selecting shading 66
 - setting message angle 65
- Watermarks option in printer drivers 64
- Web Access. See HP Web Access
- Web Registration. See HP Web Registration

- Web sites
 - Adobe 98
 - firmware 31, 107
 - firmware update 30
 - known issues and workarounds 17
 - Linux 161
 - Microsoft Winsock2 patch 26
 - product registration 146
 - software 106, 107
 - terminal server technology 15
- Web Update dialog box 124
- Welcome dialog box 122
- Welcome to Hewlett-Packard's Registration dialog box 149
- What's this? help 45
- width and height, setting custom 73
- Windows 3.1x support for printers 160
- Windows Cluster Server 15
- Windows NT Forms tab 97
- Windows operating systems
 - booklet printing support 55
 - configuring trays 97
 - directory structure on installation CD-ROM 105
 - font support 114
 - installing Microsoft Point and Print function 158
 - installing printing system 113
 - localization of components by operating system 109
 - PS (PostScript) printer driver 98
 - remote firmware update 32
 - requirements for installing printing system 113
 - supporting bidirectional communication 18
 - supporting HP LaserJet printing system software 15
- Windows Terminal Server 15
- Winsock2patch 26
- Wizards, availability of components by operating system 108
- workspace option for printer drivers 93
- workspace value for printer drivers 90

i n v e n t

copyright © 2002
Hewlett-Packard Company